TEMBER 15, 1906.

Co.

and Girls
oor Addition
s, then, even with the
high record of sales
outcome of earnest
degree of satisfaction.

ersey Coat
d on the Right
kersey, full loose
ncy collarless effect,
et collar and cuffs,
ith braid; a strikingly
model, and very spe-
ced at, $20.00

-Inch Fitted
wert Coat
tailor-made fifty inch
tting covert coat in light
cut with a number of
ned to the waist with
ery special and also an
ttractive
ed at, each, $25.00

ge Suits of
Plaids
of handsome, imported
y out of the ordinary
We also have them in
le plaids
$20.00

of Misses' Suits
5.00
and Pony Suits made
mixtures. The coats
ster plaited and box-
al value $25.00

Waists in

Fourth floor.

ted, $6.00
silk, trimmed in fine
aist has short sleeves.
ite and black—
6.00.
Taffeta Sil
amper, made of taffe
rn over lingerie wai
street shades,
blue. A decide
each, $3.75.

The Chicago Daily Tribune.

VOLUME LXV.—NO. 275. FRIDAY, NOVEMBER 16, 1906—EIGHTEEN PAGES. * PRICE TWO CENTS.

BLAZE A PATH TO CURRENCY REFORM

Bankers in Conference in Washington Adopt a Plan Insuring Elasticity.

DOOMS WILDCAT BANKS.

Scheme Outlined Protects Financial, Government, and Depositors' Interests, Experts Say.

BY RAYMOND.

Washington, D. C., Nov. 15.—[Special.] Following is a complete synopsis of the currency reform plan adopted today by the bankers' conference:

1. An issue of credit notes, uncovered by securities, to the amount of 40 per cent of the paid up general circulation.

2. Such notes to be subject to a tax of 2½ per cent per annum upon the average amount outstanding.

3. An additional issue of credit notes equal to 30% per cent of the capital of the bank at a tax of 5 per cent.

4. The total of unsecured credit notes and national bank notes secured by government bonds in no case to exceed capital stock.

5. The same reserves to be carried against credit notes as are now required against deposits.

6. The taxes provided for credit notes to be paid in gold into the United States treasury to constitute a guarantee fund to pay for expenses and for the redemption of notes of failed banks.

7. That the guarantee fund may be ample from the beginning, banks taking out credit notes must deposit with the treasurer of the United States in gold 5 per cent of this circulation, the unused portion of this initial payment to be an asset of the banks and to be refunded when taxes are provided for a raised guarantee fund to 5 per cent of outstanding circulation.

8. Redemption of uncovered credit notes to be facilitated by the designation of numerous redemption cities conveniently located.

9. Repeal of the existing law limiting the retirement of national bank notes secured by government bonds to $3,000,000 per month.

10. All government funds from customs, internal revenue, or other sources, above a reasonable working balance, to be currently deposited in national banks without any collateral security, but in no case is the government deposit to exceed 50 per cent of the capital of the bank. All such government deposits shall bear interest at the rate of 2 per cent per annum.

Government Experts Approve Plan.

The report of the proceedings was finally formulated by a special committee, submitted to to the conference and adopted unanimously. A subcommittee consisting of President Hepburn, Chase National bank, New York; President Forgan, First National bank, Chicago, and President Hamilton, Associated Banks at Hoopeston, Ill., was appointed to outline a bill to be submitted to congress embodying these general principles.

Taking one consideration with another, the action of the bankers' conference is extremely satisfactory to all of the people who have been honestly seeking for some practical system of currency reform. The plan, on the whole, is approved by Secretary Shaw, Controller Ridgely, Chairman Fowler of the senate committee on banking and currency, and other financial experts of the government, so that it starts in with excellent chances.

Assuming that an uncovered credit currency is under any circumstances a good thing—and this is a matter about which many who now have differed in the past—the scheme presented by the conference which adjourned today seems to be a particularly successful attempt to take into consideration the interests of the banks, of the people, and of the government.

There was a great temptation for the convention of bankers to wander off after all sorts of strange gods and to propose a currency system which would be profitable to banks alone. Instead of that the conference has with remarkable fairness built up one safeguard after another, and the statement of principles they have announced answers many of the most serious objections which were made in congress to the whole system of what has been loosely called asset banking.

Some Objections to Project.

Nothing can obscure the fact that the credit notes which are proposed to be issued constitute an additional liability on the part of the bank and to that extent reduce the security to the depositor. The banks have, in the first place, money paid in by depositors which they are at liberty to loan out within certain limits. They also have various securities on which they can themselves borrow money in addition. Besides that, they would have a right to issue an unsecured note currency which would be a lien on all assets of the bank the same as deposits are, so that depositis and unsecured currency notes would really have nothing tangible back of them except the general credit of the bank and the reserve prescribed by law of 15 per cent in central reserve cities, and 6 per cent in country towns.

Included in the deposits under the new plan there would also be surplus funds of the United States government, of which the national banks now hold upwards of $150,000,000. These deposits are now secured by collateral, but do not draw interest. Under the new plan they would be unsecured specifically, but would draw interest at the rate of 2 per cent per annum, so that in this way the commercial depositor also would suffer a reduction in his general security.

These are the principal objections to the plan. As far as they have been able to do so members of the conference have sought to guard against the use of this credit currency for purely speculative purposes.

Barrier to Wildcat Bank.

One great danger, of course, would be the organization of banks for the express purpose of issuing unsecured notes. This is provided against in several ways. In the first place, the regular issue of credit notes supersedes a previous issue of national bank notes, which are secured by government bonds. These bonds are necessarily of much greater value than the notes they secure. The people who undertook to organize a wildcat bank would find their credit notes limited to 40 per cent of their bond secured notes, and they could not redeem their notes

(Continued on page 6, column 4.)

SUMMARY OF The Daily Tribune

FRIDAY, NOVEMBER 16, 1906.

THE WEATHER—
FORECAST—Increasing cloudiness Friday, with showers at night and Saturday, warmer Friday, colder Saturday, increasing southerly winds.
Sunrise, 6:42; sunset, 4:30. Moonset, 6:08 p. m.
CONDITIONS YESTERDAY.
Temperature, max. 42, min. 34, mean 38, normal for the day 39. Excess since Jan. 1, 848.
Precipitation for 24 hours to 7 p. m., 0. Deficiency since Jan. 1, 5.26 inches.
Wind, S. W., max. 12 miles an hour, at 11 a. m.
Relative humidity, 7 a. m. 71%, 7 p. m. 83%.
Barometer, sea level, 7 a. m. 29.87, 7 p. m. 29.91.

LARGEST 2 CENT CIRCULATION IN THE WORLD.

TELEPHONE CENTRAL 100.

DOMESTIC.

Suit to dissolve Standard Oil trust filed in United States Circuit court at St. Louis; officials indicted at Findlay, O., agreed to surrender Monday; Standard Oil stock dropped fifteen points in New York; net loss of $150,000,000 since Roosevelt's attack began. Page 1.

President Roosevelt landed in Panama ahead of schedule; progress across isthmus marked by great enthusiasm; laborers had him as guest at 30 cent lunch. Page 1.

Currency reform plan adopted at conference of bankers in Washington designed to insure elasticity and protect interests of banks, government, and public. Page 1.

Mayor Schmitz and Abe Ruef indicted in San Francisco on charge of extorting money from disreputable restaurants. Page 1.

Nabuco, Brazilian ambassador, refused to answer questions put to aliens on arrival at New York; Washington officials chagrined. Page 1.

Floods in Puget sound country caused loss of life and property damage of $1,000,000. Page 2.

New York Central again found guilty of rebating to American Sugar Refining company. Page 2.

Representatives of reform medical organizations organized at New York to fight deleterious medicines and fake practitioners. Page 3.

Tariff action of European countries regarded at Washington as menace to United States trade. Page 6.

Movement for deep waterway from lakes to Gulf of Mexico given impetus at St. Louis convention. Page 6.

Mrs. C. A. Plamondon of Chicago and other nieces of Father Mackin lost in will fight at Rock Island. Page 7.

Presbyterian brotherhood convention at Indianapolis appointed council of twenty-one members to decide on constitution. Page 15.

LOCAL.

Speakers in Humane association said Chicago is dump ground for unfit meats. Page 1.

Lake Shore suburban train ran into freight, injuring sixteen passengers, one perhaps fatally. Page 3.

Michael McDonaghue, son of a wealthy Belfast linen manufacturer, on trial in the Criminal court for bigamy; claimed he was forced into two unwilling marriages. Page 4.

Louis F. Post admitted fear of not getting majority vote was all preventing recommendation of length of service promotion rule in schools. Page 4.

Illinois Central received state's demand for $3,000,000 back compensation. Page 4.

Henry I. Miller elected president of the Chicago and Eastern Illinois and Evanston and Terre Haute railroads. Page 7.

Will of the late Mrs. Lucretia J. Tilton bequeathed to charity large part of estate of $225,000. Page 7.

Small property owners made strenuous protests against widening of Halsted street. Page 7.

Girls circulated petitions in favor of franchise for Chicago Telephone company. Page 7.

Clerk of court's order to lawyers demanding "lost" petitions caused general scramble. Page 9.

Chicago Riding and Driving association planning to revive American Derby. Page 11.

FOREIGN.

British parliament discussed revelation of vice in Chinese compounds in South Africa, which have startled the nation. Page 5.

Russian minister of war closed school, owing to revolutionary spirit of students. Page 5.

LABOR.

Farmers' union admitted to partial affiliation with American Federation of Labor at Minneapolis convention. Page 3.

Anthracite operators issued statement as to wage increase of 150,000 employes. Page 7.

NEW YORK.

Rich spinster's pet dog Trixie has as playground vacant Fifth avenue lot which money can't buy. Page 3.

New York woman attempted to rescue mother when no man would volunteer. Page 3.

Senator Platt said to have agreed to pay wife $250,000 cash for legal separation. Page 5.

Bourke Cockran married to daughter of Gen. Ide, former governor general of Philippines. Page 5.

Affidavit made by manager of international policy holders' committee denied Thomas W. Lawson was aiding or concerned in organization's fight. Page 5.

TRADE AND INDUSTRY.

Local commercial news.	Page 16.
Real estate news.	Page 16.
News of the railways.	Page 16.
Local financial news.	Page 17.
New York financial news.	Page 17.
Live stock markets.	Page 17.

SPORTING.

Michigan football team arrived at Westchester, Pa., and practiced in a snow storm; players in crippled condition; team will go to Philadelphia on Saturday morning for Penn game. Page 10.

National commission reinstated James J. Callahan conditionally; discussed admission of "Outlaw" league and awarded Infielder Sweeney of the Pacific coast league to Chicago Nationals. Page 10.

Mike Ward, pugilist, dying as result of knockout blow. Page 10.

MOVEMENTS OF OCEAN STEAMSHIPS.

Port.	Arrived.	Sailed.
ANTWERP	Bostonian	Menominee.
BOSTON	Rhein	Cymric.
BREMEN	Rhein	Liguria.
GENOA	Virginia	
HAVRE	Lorraine	
LIVERPOOL	Westernland	Parisian.
LONDON	Oxonian	Abyssinia.
LONDON		Royal.
MARSEILLES	Italia	Corinthian
MONTREAL	Pomeranian	Sardinian.
MONTREAL		
NAPLES	Pannonia	Touraine.
NEW YORK	Germania	
NEW YORK	Lorraine	
NEW YORK	Batavia	
PLYMOUTH	K. A. Victoria	Cedric.
QUEENST'N		

ROOSEVELT SEES THE DIRT FLYING

First Day on Isthmus, Still Ahead of Schedule, He Keeps Officials Breathless.

LUNCHES WITH DIGGERS.

Grimy Laborers' Fare His at Midday; Finds Ditch Inspiring; Lectures Panamanians.

[BY CABLE TO THE CHICAGO TRIBUNE.]

Panama, Nov. 15.—President Roosevelt, if he were given to plagiarism, might put the words of a certain illustrious Roman, "Veni, vidi, vici," on the wire and send them to Washington.

The republic of Panama took him to its bosom today, and the warmth of its welcome kept the Roosevelt beam on his face from morning till night. The president was no less delighted with his reception than the Panamanians were with him, for he more than realized every expectation they had of a continuous, strenuous performance. And when at midday the president and Mrs. Roosevelt dropped into the 30 cent lunchroom of the canal employés at La Boca and lunched there with a grimy, motley crew of shovelers, his conquest of Panama was complete.

Inevitably this morning the unexpected happened again when the president landed at Colon ahead of his schedule. He put in the time while reception committees were leaving unfinished breakfasts to hurry to him by drilling and inspecting the Colon police force.

A number of speeches punctuated Mr. Roosevelt's first progress across the isthmus, the most important being delivered at his reception here, when he impressed upon the citizens of the republic the vast importance of the work being done. Incidentally he uttered a warning to those who might still have some desire for revolutions.

Synopsis of a Strenuous Day.

Put briefly, this is a summary of Mr. Roosevelt's first day on the isthmus:

7:30—Debarked from Louisiana ahead of time while canal and republic officials were at breakfast. Inspected Colon's police force before Shonts and canal officials arrived.

8:00 a. m.—Greeted president and Senora Amador and the bishop of Panama.

8:10 a. m.—Boarded special train for Panama. Requested slow speed that he might see every object of interest.

9:00 a. m.—Stopped at Gatun, received welcoming delegations, heard school children sing, and made a speech. Train stopped at Bohio and every station to Matachen, where same program was carried out.

10:30 a. m.—Arrived at Ancon, where he inspected the hospitals, and later was escorted to La Boca, the Pacific terminus of the canal.

11:00 a. m.—Embarked on steamer Bolivia for cruise about Panama bay.

12:00 a. m.—Landed at La Boca, where he lunched in employes' lunchroom.

3:00 p. m.—Returned to Panama and drove through Central avenue to Cathedral Plaza, cheered frantically all the way.

4:00 p. m.—Received by prominent government officials, citizens, and canal officials. Address of welcome by President Amador. Made a speech in reply which stirred gathering to enthusiasm.

6:00 p. m.—Escorted from Cathedral Plaza to hotel by young aristocrats of Panama mounted in rough rider garb, officials, and prominent citizens. Serenaded by school children and inundated with callers.

7:00 p. m.—Entertained at dinner at palace by president and Senora Amador.

10:00 p. m.—Reception at Commercial club and fireworks display in the bay.

President Roosevelt's appearance from the Louisiana at Colon at 7:30 in the morning was as much of a surprise as was his

(Continued on page 5, column 3.)

ENVOY BALKS AT QUERIES.

Nabuco of Brazil Declines to Answer Immigration Quiz.

NETTLED AT PORT ACTION.

Washington Officials Say Inspector Is to Use Discretion.

New York, Nov. 15.—[Special.]—Joaquin Nabuco, Brazilian ambassador to Washington, who arrived today aboard the liner Baltic from Liverpool, was requested by the ship's purser, Mr. Palmer, to answer certain questions the United States immigration law requires all aliens to answer.

The ambassador declined to pay any attention to the inquiries, which are supposed to be purely perfunctory when addressed to first cabin passengers. For instance:

"By whom was passage paid?"

"Whether in possession of $50?"

"Ever in prison or an almshouse, or an institution for the care or treatment of the insane, or supported by charity; if so, which?"

"Whether a polygamist?"

"Whether an anarchist?"

"Marks of identification?"

"Deformed or crippled?"

"Whether under promise of offer or solicitation to labor in the United States?"

The purser said it was customary for women and men to answer the questions, but the ambassador seemed to think they were not proper questions to ask of an ambassador.

Answered Necessary Questions.

The result was Purser Palmer reported to Immigration Inspector Marshall that the ship's manifest was incomplete. Marshall saw Mr. Clermont, the ambassador's secretary, who, in turn saw the ambassador, who again declined to give the information originally asked for by the purser. The matter was adjusted somehow to the satisfaction of Marshall and the purser, who declined to talk about it later. The ambassador himself said:

"I am here as the representative of another power and am to a certain extent the guest of the nation. On this ground I refused to answer certain questions regarding my beliefs and opinions. I answered every question that I believed would add to the necessary statistical governmental information. There has been no friction over the affair and I would like that nothing be said about it."

Lord Curzon, former viceroy of India and husband of Lady Mary Leiter Curzon, who died not long ago, also was a passenger by the Baltic. He made no objection to answering the purser's questions, which usually are looked upon by reputable cabin passengers as a joke. Lord Curzon was accompanied by his mother-in-law, Mrs. Levi Z. Leiter, and the earl and countess of Suffolk. The countess is Lady Curzon's sister. Lord Curzon said he was here on business which, it is said, relates to his wife's estate.

Think Official Discourteous.

Washington, D. C., Nov. 15.—Officials of the department of commerce and labor expressed chagrin when they learned that an inspector of the immigration service had been guilty of what they regard as discourtesy to the diplomatic representative of a foreign power, although they asserted that the regulations governing the admission of aliens does not make an exception of ambassadors. The inspector, therefore, they point out, was strictly performing his duty as required under the law.

At the same time officials here have not intended that members of the diplomatic corps coming to this country should be subjected to examination, and such has not been the custom, inspectors being supposed to exercise discretion. Acting Secretary Murray at once issued orders that Ambassador Nabuco should be shown every courtesy in landing, if he had not already landed.

In spite of the fact that Inspector Marshall found authority under the regulations to ask these questions, what is regarded by the department as his lack of judgment may cost him his position.

WARRANT IS OUT FOR FRISCO MAYOR

Grand Jury Indicts Schmitz and Ruef for Extorting Money from French Restaurants.

BAIL FIXED AT $50,000.

City's Executive May Be Arrested in New York, Where He Is Due Any Hour from Europe.

San Francisco, Cal., Nov. 15.—[Special.]—Mayor Schmitz and "Boss" Abe Ruef were indicted by the grand jury today for extorting money from the proprietors of San Francisco's famous but disreputable French restaurants. Warrants for the arrest of both men have been issued. Under the California law any person convicted of extortion shall be punished by imprisonment not exceeding five years. There is no escaping with a fine.

Everybody expected the indictment of Abe Ruef. The action of the grand jury in including Mayor Schmitz took the city by surprise.

Mayor Schmitz is expected to arrive in New York at any hour from Europe. It is not known whether an effort will be made to arrest him in New York, or whether the officers of the law will await his return to San Francisco.

Indicted on Five Counts.

There were five counts in each indictment and all were for money extorted from the French restaurant proprietors. Two were for extorting money from Antonio B. Bianco, proprietor of the new Poodle Dog restaurant, which before the fire was a blaze of light every night in the center of the Tenderloin at Eddy and Mason streets.

The indicted men secured $1,175 from Bianco in January, 1905, and $1,000 in February, 1906. The third and fourth counts were for obtaining the same amounts from Joseph Maifanti, proprietor of Delmonico's restaurant in O'Farrell street, and from his partners, Charles Kelb and William La Frenz.

The first indictment is a specimen of the others. It relates that Eugene E. Schmitz and Abraham Ruef on Jan. 15, 1905, extorted from Antonio Bianco $1,175 by threats that unless he paid them the money and promised to pay $1,000 in addition one year from that date, he would not obtain a license, and that Schmitz and Ruef would prevent him from carrying on his business. The second charges that Bianco paid $1,000 on Feb. 6, 1906.

Bench Warrants Issued.

Judge Murasky signed a bench warrant for the arrest of Ruef and Schmitz, fixing their bail at $10,000 bond on each count, or $50,000. Ruef gave bonds late this evening.

When asked for a statement, Ruef said:

"John D. Rockefeller was indicted yesterday and I am indicted today. The matter is too absurd to be worth a statement from me. All I ask is an immediate trial on the charges on which I have been indicted by the grand jury."

Besides the French restaurant proprietors whose names figure in the indictments, the following witnesses testified before the grand jury: H. H. Young, who was a member of the grand jury and who, for this reason, was excused from jury; N. M. Atler and Jean Loupy, restaurant proprietors; Thomas Regan, J. A. Drinkhouse, and H. W. Hutton, ex-police commissioners; Martin Stevens, lawyer; and J. P. Donahue, Chronicle reporter, who had interviews with the restaurant men a year ago.

The so-called restaurants were a combination of eating and lodging houses and liquor resorts. The agitation for their suppression

(Continued on page 4, column 3.)

THE MEANEST MAN IN THE WORLD.

(The San Francisco relief fund has been robbed of nearly $1,000,000 by San Francisco politicians.)

MAKE FUR AND FEATHERS FLY

Warm Words in Humane Meeting Drive Two Women from Hall.

ONE "NEAR-SEAL" COLLARET

Secretary Lovell Absolves Herself; One Husband Defends Wife.

Tears and hysterical denials on the part of women delegates, who had heard themselves called "barbarians and murderesses," marked the close of the convention of the American Humane association in the Fine Arts building last evening.

The women for half an hour had listened patiently while a speaker bitterly denounced the wearing of furs and bird carcasses. Adornment of such character was evident in all parts of the hall.

Apparently unable to listen further, two women finally left the convention hall. Another burst into tears, while the husband of a fourth arose to his feet to defend the action of women who wore fur pieces.

It was the address of J. Howard Moore on "The Cost of a Skin" that caused the stir.

Vulgarians, Barbarians, Etc.

"Nobody but a barbarian would adorn her head with the carcass of a bird or the heads of grinning weasels," said Mr. Moore. "Such things appeal only to the vulgarian. Such a woman is about as attractive as if adorned with a string of dried skulls. She excites pity, for she is a murderess.

"Furs are the most costly of luxuries because to secure them men must be the most conscienceless and inhumane. When I think that in this day of advanced education and supposed refinement brutalities such as are necessary to secure the furs of these little animals are practiced I am heartily ashamed of the race to which I belong.

"When I think of these things I actually would prefer to be an insect—a bee or a butterfly—to be able to dream away my existence among the flowers rather than to contemplate the horrors of this world."

Nearseal—Made It Herself.

In some quarters of the room there was strong applause, while in others there was an ominous silence. Then several persons, apparently by chance, turned their eyes towards a supposed fur collarette which hung over the back of the chair of the secretary, Mrs. Mary F. Lovell. Mrs. Lovell followed the glances of the delegates, and immediately picked up the garment and held it up where all might see it.

"That may look like fur," she said, "but it is not. It is nearseal plush, made for warmth. No animal has suffered the loss of a drop of blood to produce it. I made it myself."

Mrs. Lovell sat down amid the applause of many of the women, some of whom crowded about her to examine the neckpiece. But several other women who were wearing costly furs were less at ease. Two of them left the hall while the address was in progress. Another woman endeavored to conceal the fact that she was weeping and was led away by a friend.

Defends the Fur Boa.

The husband of another woman who wore a large black fur boa which reached almost to the floor, arose to defend the practice.

"I wish to add that there is another side to this question," he began. "You must remember that if bears and deer and other animals were not killed there would be no living in this country. In some suburbs of Chicago squirrels have become so numerous that they eat every sprig of garden product."

"Those merely are exceptions to the general rule. We cannot question the rule of the society regarding the wearing of such adornment for that reason," said John L. Shortall of Chicago, who then was presiding. Dr. William O. Stillman had left the chair, supposedly, for the purpose of commenting on Mr. Moore's address. It had created such a nervous condition among many of the women and some of the men, however, that he refrained from discussing the subject, and the convention closed with a strained feeling of divided interests among the delegates.

Unfit Meat Dumped Here?

In the afternoon session of the association it was charged that Chicago is made the dumping ground for meats that are declared unfit for interstate commerce.

From a consideration of means of caring for cattle while being conveyed to the slaughter houses the discussion turned to the meat situation. The debate was enlivened by the appearance of a representative of the Chicago live stock exchange, who declared the assertions about "unfit meat were groundless."

Dr. Stillman was reelected president of the national association, Mrs. Lovell of Pennsylvania, secretary; and James M. Brown of Toledo, vice president.

RIDGWAY'S WEEKLY IS REDUCED

Hereafter the "Ready Relief" Will Be Issued from Only Four Instead of Fourteen Cities.

New York, Nov. 15.—[Special.]—Ridgway's Weekly, dubbed by the "low brows" "Ridgway's Ready Relief," is to be issued from only four instead of fourteen cities hereafter.

Erman J. Ridgway tonight denied that he was about to suspend the publication of the weekly. At his home, Montclair, N. J., he said:

"We have found that we cannot make a good looking publication by turning it out in fourteen widely separated cities. There have been lots of kicks sent in by subscribers, who wanted to know why we couldn't print a better looking Weekly."

"We have decided to publish a weekly in only four cities hereafter—New York, Chicago, Denver, and San Francisco. By that plan we will be able to command more facilities than we have been able to do by working in fourteen cities at once. We will be able to use more halftones, for instance, and a better grade of color work.

"Another important item is the cost. It was too expensive as well as impracticable to spread ourselves all over the country in publishing. As for the prosperity of the Weekly, all I have to say is that it has a circulation of 150,000 a week and that speaks for itself."

SETS DAY FOR THANKSGIVING.

Gov. Deneen Issues Proclamation Designating Thursday, Nov. 29, as Season for Prayer.

Springfield, Ill., Nov. 15.—Gov. Deneen has issued a proclamation this evening designating Thursday, Nov. 29, as a day of thanksgiving and prayer, and calling on the people of the state of Illinois to assemble in places of worship and give thanks for the blessings which have been bestowed upon them during the last year.

OIL TRUST'S FIGHT FOR LIFE BEGINS.

Roosevelt's Suit to Dissolve Rockefeller Combine of 70 Corporations Filed at St. Louis.

CALLS IT A CONSPIRACY.

Petition Relates History of Plot to Monopolize One of Nation's Greatest Industries.

EVENTS OF ONE DAY IN WAR ON THE OIL TRUST.

ST. LOUIS.—Petition filed in United States Circuit court asking for dissolution of Standard Oil trust and perpetual injunction restraining seventy constituent companies from working with or paying dividends to parent company.

NEW YORK.—Standard Oil shares dropped 15 points, making net loss of 150 points since Roosevelt's war on the trust began; total depreciation in stock since president opened crusade, $150,000,000; this notwithstanding quarterly dividends of $10 per share.

FINDLAY, O.—Prosecuting attorney directed by Attorney General Hills to keep grand jury in session; all Standard Oil officials may be indicted; officials of Standard Oil company of Ohio indicted yesterday agreed to surrender on Monday.

St. Louis, Mo., Nov. 15.—[Special.]—President Roosevelt's suit to break up the Standard Oil trust was filed in the United States Circuit court here today.

There was nothing sensational in the filing of the papers, and yet it marked the beginning of a titanic struggle between the president, acting in behalf of the people, and the greatest conspiracy in restraint of trade ever organized in the history of the government.

On the one side stands the president and his attorneys. On the other side is the great combination organized by the genius of the Rockefellers. Allied with the Rockefellers are seventy corporations having an aggregate capital of more than $120,000,000. Behind them are the principal railway systems of the nation and some of the greatest banks and trust companies.

This vast combination of millions, operated by men whose genius for finance is world recognized, controls 95 per cent of the oil business of the United States. It has crushed independent producers and refiners, throttled competition, retarded the development of rich oil producing regions it could not buy or control for itself. It controlled great railway systems, manipulated rates, discriminated against individuals, communities, and even whole states.

What Government Asks.

This combination President Roosevelt, acting through Attorney General Moody and special counsel, attacks in the courts of the United States. The petition filed today asks:

That the court decree that the combination and conspiracy are unlawful under the Sherman anti-trust act.

That the Standard Oil company be enjoined, restrained, and prohibited from exercising any control over its allied corporations, or any of them, by the election or appointment of directors or officers, or in any other manner.

That the subsidiary corporations be enjoined from declaring or paying any dividends to the Standard Oil company of New Jersey.

That the defendants, and each and all of them, be enjoined from entering into any contract, the purpose or effect of which is to restrain commerce in petroleum and its products or to monopolize the same.

Brilliant Array of Counsel.

The petition was filed by Special Counsel Frank B. Kellogg of St. Paul, who assisted in the prosecution of the Northern Securities company. Associated with him are Charles B. Morrison of Chicago, who prosecuted the beef packers, and C. A. Severance. Directing the whole case is Attorney General Moody.

The investigation into methods pursued by the Standard Oil company began early in 1905, and the results were laid before congress last May by President Roosevelt, who accompanied the report by a special message denouncing the apparent methods pursued. The president asserted at the time that suits would be instituted in the United States courts to abolish the combination, and the filing of the suit today marks the initial step.

The defendants are entitled to one month in which to enter their appearance, and sixty days in which to file answers to the allegations in the petition. They also have the option of filing a demurrer to the bill.

Criminal Suits May Follow.

It is fully expected that if the government wins its suit criminal prosecutions will follow, and that an effort will be made to punish John D. Rockefeller and his colleagues for their violation of law.

The suit is brought under the Sherman anti-trust act, which the Standard and its constituent companies and the seven individual defendants are charged with violating.

Frank B. Kellogg of St. Paul, Minn., special assistant to Attorney General Moody, brought the petition to St. Louis. The document was filed with the clerk of the United States Circuit court by the government's local representative, United States District Attorney D. P. Dyer, and Special Counsel Kellogg.

The petition contains 194 pages of printed matter, or about 100,000 words, and an additional 84 pages of exhibits, consisting of by-laws and minutes of Standard Oil meetings and organizations, and a map showing the retail prices of oil in every state and territory of the union.

What the Petition Alleges.

It is alleged in the petition that John D. Rockefeller and his associates, the other individual defendants, formed a conspiracy to monopolize the commerce in petroleum and its products at an early date—about the year 1870—and that the same individuals have controlled the combination during all these years, in all its forms, and now control it. It was, therefore, deemed wise to state in the petition the complete history and growth of this conspiracy.

History of the Conspiracy.

The petition is logically divided into three periods. During the first one of these periods, from 1870 to 1882, the combination assumed the form of a simple conspiracy—that is to say, the defendants, with the Standard Oil company of Ohio, acted together to suppress competition and control the oil business.

During the second period, from 1882 to 1899, the combination assumed the form of a trust agreement, whereby about forty separate corporations engaged in the same business,

turned over the management of their business to nine trustees, of which these individual defendants were the majority, so that these defendants controlled all of these corporations.

In March, 1892, the Supreme court of Ohio declared this trust agreement void and ordered its dissolution.

Thereupon, on March 21, 1892, the trust certificate holders met in New York and resolved to dissolve the trust, and appointed John D. Rockefeller, Henry M. Flagler, William Rockefeller, John D. Archbold, Benjamin Brewster, Henry H. Rogers, Wesley H. Tilford, and O. B. Jennings as liquidating trustees—the individual defendants being a majority of these trustees.

The manner of liquidation was not to sell the property and divide the proceeds among the certificate holders, nor to return to each person individually the property placed in the trust, but all of the stocks in each of the companies were divided into portions in proportion to the number of trust certificates shares outstanding, so that Rockefeller and his associates continued to control all these corporations as before.

Birth of the Present Trust.

The petition then takes up the third period of the conspiracy, beginning with the formation of the present trust.

In order to accomplish this, in January, 1899, they increased the stock of the Standard Oil company of New Jersey from $10,000,000 to $110,000,000, and made it the holding corporation and placed the control through stock ownership of all the corporations previously held by the trustees into the said company, and exchanged its stock for the stock so acquired, share for share, issuing therefor $97,250,000 par value—the exact amount of the trust certificates previously issued by the trustees.

The stock of this company was increased by a small amount, and is now $98,388,300.

Some Standard Oil Methods.

The petition then shows the methods employed by the Standard Oil company to monopolize the oil business. These include discriminating contracts with the railroad companies, manipulation of rates, local price cutting, bogus independent companies, etc.

The bill sets up among others a contract between the Standard Oil company and the Tidewater Pipe company and the Tidewater Oil company, whereby the Tidewater companies are limited to 11¼ per cent of certain business in Pennsylvania and New York, and the Standard Oil company to receive 88¾ per cent of the business, the Standard Oil company guaranteeing the Tidewater company $500,000 per annum profits, thereby eliminating all competition between them.

The bill alleges a contract made with the Pennsylvania railroad company in 1884, which was in existence until 1906, by which the Standard Oil company was able to maintain the public charges for transporting crude oil from western Pennsylvania at 40 and 45 cents a barrel to Philadelphia and New York respectively. The Standard Oil company, through its own pipe lines, transported the oil for 8 cents a barrel.

It is alleged that the defendants, through the Standard Oil company and the other corporations, are engaged in producing, purchasing, and transporting petroleum in the various producing districts in the United States, principally situated in New York, Pennsylvania, West Virginia, Tennessee, Kentucky, Ohio, Indiana, Illinois, Kansas, Indian Territory, Oklahoma, Louisiana, Texas, Colorado, and California; that they own and control nearly all of the pipe lines in said states, and other pipe lines extending from Kansas to the seaboard; also pipe lines in Texas and in California; that they own a large number of tank cars and steamships engaged in transporting oil; and that the said defendants have, through the instrumentality of the Standard Oil company of New Jersey (a holding corporation), eliminated competition between all of the separate corporations and monopolized the commerce in oil in the United States.

Control the Pipe Lines.

It is alleged that the Standard Oil company has had control of the carrying business by pipe lines in and from all the oil producing regions of the United States except Texas, Louisiana, and California; that they charged excessive and unreasonable rates, and rates which were discriminatory in favor of the Standard Oil company; that they have refused to furnish equal facilities for receiving and delivering oil of independent shippers and refiners; that they have refused to transport oil belonging to others than the defendants and their associated companies, and since the month of August, 1906, have refused to transport oil of others except in such large quantities as to completely prevent independent producers and refiners of oil from using their service, and that they have forced sixteen independent refiners now doing business in Pennsylvania and Ohio, and procuring their crude oil through the Standard Oil company's pipe lines, to sell all of their export oil to the Standard Oil company, thereby eliminating their competition. This contract was procured through threats of the Standard Oil company to reduce the amount of crude oil which it would sell to the independent refiners.

Enjoy Preferential Rates.

It is alleged that one of the principal instrumentalities through which the defendants have been enabled to monopolize the commerce in petroleum and its products throughout the United States has been a system of preferential rates, and rates discriminatory against the competitors of the Standard Oil company, both in open and published tariffs and by and through secret and unpublished rates, both interstate and intrastate, and by rebates, concessions, and preferences granted to the Standard Oil company and its subsidiary corporations.

The bill goes into the details of many of these rates, and shows a systematic discrimination, substantially all over the United States, so that rates from Standard shipping points are much lower, for the same distance proportionally and per ton per mile, than from shipping points of independent competing concerns. These differences in most instances amount to more than a reasonable profit upon the oil.

Some Sample Discriminations.

The regular published rate from Whiting, Ind., to Evansville, Ind., through Illinois, for instance, was 11 cents per hundred pounds. Most of the oil shipped by the Standard company was shipped at 8½ cents and 6 cents per hundred pounds. The Standard had a rate from Whiting, Ind., to Grand Junction, Tenn., of 13 cents per hundred pounds, and large quantities of oil were distributed from Grand Junction all over this southern territory on secret rates which never were published, as required by law, or filed with the interstate commerce commission.

The petition alleges that for about ten years prior to 1906 secret and unpublished rates were made from Whiting, Ind., to East St. Louis of 6, 6¼, and 6½ cents on the various railroads, which oil was destined to St. Louis and to a large territory south and southwest of those points, while the regular published rate was 18 cents per hundred pounds.

How They Control Railroads.

It is alleged that the individual defendants and other individuals associated with them and interested with them in the Standard Oil trust have acquired large interests in the stocks of the principal railroads of the United States and have caused themselves to be elected or have caused other persons acting in their interest to be elected as members of the boards of directors of such railroads. By reason of such ownership and representation on the boards of directors of such railroads the individual defendants have influenced the railroads to establish and maintain the discriminatory rates.

Among other railroads in which the defendants are interested and upon the boards of directors of which they have representation (together with the names of the directors) are the following:

WILLIAM ROCKEFELLER—Central New England; Chicago, Milwaukee and St. Paul; Delaware, Lackawanna and Western; Lake Shore and Michigan Southern; Michigan Central; New York Central; New York, Chicago and St. Louis; New York, New Haven and Hartford; New York, Ontario and Western; New York and Ottawa; Pittsburg and Lake Erie; Rutland.

HENRY H. ROGERS—Santa Fé, Chicago, Milwaukee and St. Paul; Union Pacific.

CHARLES M. PRATT—Boston and Maine, Evansville and Terre Haute; Long Island.

HENRY M. FLAGLER—Florida East Coast.

JOHN D. ROCKEFELLER JR.—Delaware, Lackawanna and Western; Missouri Pacific.

WILLIAM G. ROCKEFELLER—Union Pacific.

H. CLAY PIERCE—Kansas City Southern, St. Louis and San Francisco.

G. W. HARKNESS—Chicago, Milwaukee and St. Paul.

F. T. GATES—Missouri Pacific, Wisconsin Central.

The petition then recites the Standard trust's monopoly of the sale of lubricating oils to railroads, its unfair methods of competition in the cutting of local prices, the formation of bogus independent companies, the payment of rebates on oil prices, and the division of territory.

Tells of Stupendous Profits.

It is alleged that by reason of its monopoly the Standard Oil company has made enormous and unreasonable profits on the actual value of its property; that the trustees' valuation of all the property and stocks placed in their hands in 1882 was $55,710,606.24. The additional property purchased or acquired by the issue of trust certificates was $13,310,100, so that the total value of all property controlled by the Standard Oil company of New Jersey, except such as may have been purchased from earnings, is $69,020,798.24, according to their own valuation.

Upon this capital the Standard has from 1882 to 1895, inclusive, paid $512,940,084.50 of dividends, and has created a large surplus—the exact surplus the petitioner is unable to state, because the Standard has not published any statements since 1896. But from 1882 to 1896 its surplus, according to its own statements, was $79,536,025.14, and it is alleged that its property at the present time exceeds the value of $200,000,000. Its annual dividends during the last nine years have run from 33 to 48 per cent per annum, in addition to this large surplus.

OIL SHARES DROP 15 POINTS.

Filing of Government's Suit Squeezes $15,000,000 Out of Total Value of Big Trust's Stock.

New York, Nov. 15.—[Special.]—Standard Oil shares declined 15 points today as a direct result of the filing of the suit in St. Louis, this notwithstanding the announcement of the usual quarterly dividend of $10 per share.

The opinion is general that small holders of the stock had become frightened at the government's activity.

The opening sale was at 568, an advance of three points over Wednesday's closing. From this point there was a steady decline to 545, the low price of the day. At this price there was a sale of one block of ninety shares, the largest single market transaction in the stock for many months. The total sales for the day were 326 shares, said to be the largest market for many years.

Today's closing price was 550, a loss of 15 points for the day and 40 points for the week. It is a loss of 150 points from the high point of the year, 700, in January. The high record price for the stock is 840, reached in 1902.

The company is capitalized at $100,000,000, and so a decline of every point means depreciation of $1,000,000 in the market value of the company's stock.

Mr. Elliott, general counsel of the Standard Oil company, was asked today what statement, if any, he cared to make in regard to the suit brought by the attorney general in St. Louis. He replied:

"I have nothing to say. I cannot try the case in the newspapers. Now that it is in the courts I should regard it as highly unprofessional for me to discuss it upon the street. But I would not like to have this attitude of mine taken as any confession as to the merits of the case. We are perfectly conscious of the correctness of our position, and have no doubt of the result of this trial. We are confident that we shall win on the merits, and we do not care to win in any other way."

TO BEGIN TAKING TESTIMONY.

Within Two Months Government Attorneys Will Commence Collection of Evidence in Standard Suit.

Within two months the government attorneys expect to be taking testimony in the case filed yesterday at St. Louis in which the Standard Oil company, its founders, and constituent companies are charged with violations of the conspiracy and monopoly provisions of the Sherman anti-trust act. To secure all the evidence necessary they will be compelled to take the special examiner appointed to hear the evidence and travel about the country, as witnesses are not required to go more than 100 miles to testify. To this end hearings will be held in Chicago, Cleveland, New York, Pittsburg, Kansas City, Nashville, Fort Worth, and anywhere else that agitation against the oil trust has developed.

The first step will be to secure service on all the defendants in the district where the suit was brought. St. Louis is in the Eighth judicial district of the United States Circuit court, and this extends from the Mississippi river to the Rocky mountains. When this is done an order for process outside of the district will be secured and service will then be sought on John D. Rockefeller and his associates in New York.

Criminal action based on the same testimony may be commenced later. The penalty in such case is $5,000 fine, a year in jail, or both, for each offense. By a special provision all cases arising under this act are heard by three of the circuit judges of the district where it is filed. In this instance these are United States Circuit Judges Hook, Vandeventer, and Sanborn.

The action begun yesterday has no connection whatever with those commenced and now pending in the various state and United States courts. These are based either on state anti-trust laws or the Elkins or interstate commerce acts.

GOOD FOR THE INDEPENDENTS.

President Wall of National Petroleum Association Says Agitation Has Saved Small Refineries.

W. E. Wall of Cleveland, O., president of the National Petroleum association, the organization of independent refiners, who was here yesterday, declared the government suit filed in St. Louis against the Standard Oil was but one step more in the chain which the government is forging about the oil trust.

"The two years of agitation now closing," he said, "has saved the independents, and today we are in a far better condition than ever before. We are doing 50 per cent more business, and the condition today is such as to invite capital, while the markets of the world are open to us.

"If it had not been for the public investigations into Standard Oil methods we would have been wiped out."

Frank Rockefeller, brother of John D., was also in the city yesterday. He declined to discuss the recent legal difficulties of his brother.

CONSPIRACY IN COAL TRADE.

Grand Jury at Salt Lake City Hears Evidence of Combination Between Harriman and Gould.

Salt Lake City, Utah, Nov. 15.—[Special.]—Evidence tending to show a conspiracy in restraint of trade on the part of the coal companies controlled by E. H. Harriman and George Gould was heard today by the federal grand jury here. The testimony today was aimed principally at the Union Pacific, the case of D. J. Sharp furnishing the line of evidence.

Sharp told the grand jury how he was driven out of business by the Union Pacific Coal company. He was agent in Salt Lake City for the Gould coal companies for several years. At that time, it is alleged, there was a pool between the coal companies on all Salt Lake City and Ogden business. It was decided to raise the price of coal and Sharp was forced to sever his connections with the Gould Coal company because of his refusal to obey the order.

It was understood at the time that a final agreement on the coal traffic of the entire west, covering Colorado, Utah, Wyoming, Montana, Idaho, Oregan, Washington, Nevada, and California was reached in New York between Harriman and Gould.

After this agreement was made Sharp resumed business and handled Union Pacific coal. Last summer he announced a reduction of 50 cents a ton on the price of coal. The Union Pacific promptly cut off his supply and as the other companies refused to sell to him he was forced out of business.

Hot Springs, Ark.

Park Hotel now open. Special fall rates.

COMPONENT PARTS OF HUGE OIL TRUST WHICH ROOSEVELT SEEKS TO DESTROY.

List of the Corporations and Partnerships Controlled by Standard Oil Company of New Jersey and Which Will Be Compelled to Resume Business as Independent Concerns if President Wins His Case.

Name.	Where organized.	Capitalization.
Acme Oil company	New York	$ 300,000
American Lubricating Oil company	New York	100,000
Anglo-American Oil company (Limited)	England	£1,000,000
Argand Refining company	Ohio	Not known
Atlantic Refining company	Pennsylvania	5,000,000
Baltimore United Oil company	Maryland	600,000
Borne Scrymser company	New Jersey	250,000
Buckeye Pipe Line company	Ohio	10,000,000
Buffalo Natural Gas Fuel company	New York	250,000
Bush & Denslow Manufacturing company	New York	200,000
Camden Consolidated Oil company	West Virginia	200,000
Chesebrough Manufacturing company, consolidated	New York	500,000
Colonial Oil company	New Jersey	250,000
Commercial Natural Gas company	Pennsylvania	100,000
Connecting Gas company	Ohio	500,000
Continental Oil company	Iowa	500,000
Crescent Pipe Line company	Pennsylvania	1,000,000
Cumberland Pipe Line company	Kentucky	1,000,000
Eastern Ohio Oil and Gas company	Ohio	5,000
Eclipse Lubricating Oil company	Pennsylvania	Not known
Eureka Pipe Line company	West Virginia	5,000,000
Florence Oil and Refining company	Colorado	500,000
Franklin Pipe company (Limited)	Pennsylvania	50,000
Galena Signal Oil company	Pennsylvania	10,000,000
Indiana Pipe Line company	Indiana	1,000,000
Lawrence Natural Gas company	Pennsylvania	1,000,000
Mahoning Gas Fuel company	Ohio	250,000
Manhattan Oil company	Ohio	500,000
Mountain State Gas company	West Virginia	600,000
National Fuel Gas company	New Jersey	2,500,000
National Transit company	Pennsylvania	25,465,200
New York Transit company	New York	5,000,000
Northern Pipe Line company	Pennsylvania	1,000,000
Northwestern Ohio Natural Gas company	Ohio	2,775,250
Ohio Oil company	Ohio	2,000,000
Oil City Fuel Supply company	Pennsylvania	2,000,000
Oswego Manufacturing company	New York	100,000
Pennsylvania Gas company	Pennsylvania	2,000,000
Pennsylvania Oil company	Pennsylvania	80,000
People's Natural Gas company	Pennsylvania	1,000,000
Pittsburg Natural Gas company	Pennsylvania	350,000
Platt and Washburn Refining company	New Jersey	14,000
Prairie Oil and Gas company	Kansas	2,500,000
Republic Oil company	New York	350,000
Salamanca Gas company	New York	30,000
Security Oil company	Texas	5,000,000
Solar Refining company	Ohio	500,000
Southern Pipe Line company	Pennsylvania	5,000,000
South Penn Oil company	Pennsylvania	2,500,000
Southwest Pennsylvania Pipe Lines company	Pennsylvania	3,500,000
Standard Oil company of California	California	6,000,000
Standard Oil company of Indiana	Indiana	1,000,000
Standard Oil company of Iowa	Iowa	1,000,000
Standard Oil company of Kansas	Kansas	100,000
Standard Oil company of Kentucky	Kentucky	1,000,000
Standard Oil company of Minnesota	Minnesota	100,000
Standard Oil company of Nebraska	Nebraska	1,000,000
Standard Oil company of New York	New York	15,000,000
Standard Oil company of Ohio	Ohio	3,500,000
Swan & Finch company	New York	100,000
Taylorstown Natural Gas company	Pennsylvania	10,000
Tide Water Pipe company (Limited)	Pennsylvania	625,000
Tide Water Oil company	New Jersey	5,000,000
Union Tank Line company	New Jersey	3,500,000
United Natural Gas company	Pennsylvania	1,000,000
United Oil company	Colorado	5,000,000
Vacuum Oil company	New York	2,500,000
Washington Oil company	Pennsylvania	100,000
Waters-Pierce Oil company	Missouri	400,000

aPounds sterling.

MORE OIL MEN FACE INDICTMENT

Grand Jury at Findlay, O., Is Said to Be After John Archbold and H. H. Rogers.

FUGITIVES TO GIVE UP.

Three Minor Officials Who Fled When Warrants Were Issued to Come In Monday.

Findlay, O., Nov. 15.—[Special.]—The "Findlay war" on the Standard Oil company now contemplates the indictment and arrest of John D. Archbold, Henry H. Rogers, and William A. Rockefeller.

Prosecutor David, under instructions from Attorney General Ellis, has ordered the grand jury held in service until the end of the term, with a view of bringing these indictments.

Fugitive Oil Magnates.

M. G. Vilas, treasurer; H. P. McIntosh, director; and J. M. Robertson, secretary of the Standard Oil company of Ohio, indicted jointly with John D. Rockefeller by the Findlay grand jury yesterday, and who fled as soon as bench warrants for their arrest were issued, have agreed to appear Monday and surrender to the court.

The three officials left Cleveland last night when they learned that the deputy with warrants was on their trail. Until 1 o'clock this morning Deputy Sheriff Johns and Deputy James Ambrose of Sheriff Mulhern's office scoured the city of Cleveland trying to locate the missing officials. Several times they were close on the trail, but always the quarry got away and the search had to be taken up again from a new angle.

The deputies searched houses, watched clubs and offices, visited hotels, theaters, and cafés—but all in vain.

It was learned tonight that the three men met at a hotel in Painesville and then started for the east, two of them going to New York and the third stopping at Buffalo.

Agree to Surrender.

Meantime their attorney, S. H. Tolles of Cleveland, was negotiating with Prosecutor David over the long distance telephone.

Mr. Tolles insisted for a long time that he be allowed to go to Findlay himself and enter appearance for the much wanted man.

"No," said Prosecutor David, "those men must come to Findlay. I have fooled with them long enough. They have attempted to evade and checkmate me at every turn. Now I have the upper hand, and I intend that they shall come to Findlay."

"All right," said Mr. Tolles, "I will have them in Findlay any day you name next week if that is the best we can do."

"If you promise to do that I will wire Deputy Sheriff Johns to return here," answered Prosecutor David.

The sheriff's deputies made no effort to find John D. Rockefeller, it being known that he was in the east.

RAISE WAGES OF 15,000 IN THE ANTHRACITE FIELD.

Coal Operators Issue Statement as to Benefits Granted Labor In and About Mines—Express Men Get Lift.

New York, Nov. 15.—[Special.]—The following statement as to wage increase is authorised in behalf of the anthracite coal operators:

"The wages of more than 150,000 anthracite mine workers have been steadily raised since the first of June by the operation of a sliding scale established by the anthracite strike commission. Seven per cent increase, which the miners will receive on this month's production, is the culmination of the upward wage movement, which began with 1 per cent in July and reached 4 per cent in October. Up to the end of October eight principal anthracite producers paid out about $1,250,000 in increased wages over and above what the miners would have received under the June scale. The total would be largely increased if the wages paid by the other operators were added.

"The benefits received by the miners under the sliding scale system are in addition to a direct wage increase of 10 per cent and other advantages which the miners obtained under the award of the strike commission the second three year period of which began last April."

The wages of employés of the American Express company who are paid less than $200 a month were increased 10 per cent, beginning today. The increase affects 8,000 to 12,000 men throughout the country, the bulk of the rank and file of the employés outside of what are called the officials. It will cost the company about $600,000 to $700,000 to pay the increased wages.

Adams, Mass., Nov. 15.—Two hundred and fifty weavers employed by the Renfrew Manufacturing company struck today to enforce a demand for new working conditions.

CIGARETS AND WIVES HIS FADS.

Too Many of Each Get Man, Who Also Is Human Pincushion and Writing Pad, Into Trouble.

Cleveland, O., Nov. 15.—[Special.]—George Field, who is a human pincushion, a human writing pad, and has four wives, is a puzzle to alienists, who are trying to figure out whether his peculiarities are due to the fact that he smokes cigarets. Field is on trial here as a result of his fondness for matrimony. According to Dr. W. R. Hall, who is advising his defense, there are large spots on Field's back that do not feel pain and other spots on his body on which one can write letters with a blunt instrument that will remain legible several minutes. Pins could be stuck into spots on the back and Field would not feel them, according to Dr. Hall.

NEGRO WHO KILLED 5 IS DEAD.

Will Harris, Asheville, N. C., Slayer, Surrounded in a Barn and Shot as He Tries to Escape.

Asheville, N. C., Nov. 15.—Will Harris, the negro who killed two Asheville policemen and three negroes Tuesday night, was shot by a posse of men today near Fletcher, about ten miles south of Asheville. The men who had been in pursuit discovered him in a barn near Fletcher at 8 o'clock in the morning. A hundred men left Asheville on horseback and surrounded the barn. Fire was opened on the negro, who attempted to escape, returning the shots until he was killed.

HOLDS INDIANA LAW INVALID.

Act of 1903 Setting Jan. 1 as Day When New County Officers Begin Work Unconstitutional.

Indianapolis, Ind., Nov. 15.—Attorney General Charles Miller of Indiana today declared the act of 1903 making the terms of all county officers begin on Jan. 1 is unconstitutional. In consequence all county officers must assume their duties upon the expiration of the terms of their predecessors. The opinion affects nearly every county officer in the state.

PLAN FOR NATIONAL HIGHWAY.

Chicagoans on Long Journey in Auto Preparing Facts to Present to Congress.

Syracuse, N. Y., Nov. 15.—Dr. Gardner S. Chapin and H. Sergeant Michaels of Chicago arrived in Syracuse today on an automobile trip over the proposed national highway. They are preparing facts to present to congress in behalf of their project and have taken 200 photographs to aid their arguments.

N.Y.C. AGAIN FOUND GUILTY

CONVICTED SECOND TIME ON THE CHARGE OF SUGAR REBATING.

Maximum Penalty Can Be Fine of Only $20,000, as One Count Was Included in the Indictment—Phrase "Shall Be" in Elkins Law Causes a Tilt Between Counsel, but Objections of Defendants Are Overruled by the Judge.

New York, Nov. 15.—[Special.]—The New York Central railroad company again was found guilty of rebating to the American Sugar Refining company in the United States Circuit court, criminal branch, today.

Judge Holt set next Tuesday as the day on which he will hear the argument of attorneys for the railroad on the usual technical motion for arrest of judgment. This motion will, it is expected, be overruled and a fine will be imposed.

As there is but one count in the indictment on which the road was tried this time, the highest penalty which can be imposed is $20,000.

Most interest in today's session of the trial centered in the struggle of Joseph H. Choate to have the indictment thrown out on the ground that, although the $26,000 in rebates were paid over after the passage of the Elkins law, the agreement to rebate on shipment of sugar to Cleveland had been completed before the passage of the law, and the transaction could not legally be treated as a violation of the Elkins law. He read the Elkins law:

"It shall be unlawful to grant, receive, accept, or give rebates on any property which shall be transported, etc."

Phrase Causes Tilt.

"I must say," continued Choate, "that while we have new spelling and all sorts of new things today, I have yet to see a new speller or new grammar that can convince a sensible man that 'shall be' means anything else than plain 'shall be.' And in the day when men are attacked in public prints for giving to their clients all the legal aid they can, to protect them in their rights, there can be no other construction of the phrase for honest men but that 'shall be' means 'shall be.'"

After a lively debate began, Judge Holt on one side and Messrs. Choate and Austen G. Fox on the other, in which Fox declared Judge Holt had admitted the ambiguity of the Elkins law as relating to the acts alleged in the indictment, thus admitting that the railroad can be held under it, the court said it would be unnecessary for the United States attorney to reply to Mr. Choate, as the law seemed plain to him.

Says Law Is Plain.

"The law plainly states," said Judge Holt, "that any corporation which shall grant rebates shall be guilty of violation of the act. I grant that the law says further along, 'on the property which shall be transported, etc.' But that phrase 'shall be' seems to me to be merely one of no future signification, but made necessary by the antecedent phrase 'a corporation which shall grant rebates.' I overrule the objection. Proceed with the case."

IOWA VICKSBURG MONUMENTS DEDICATED WITHOUT INCIDENT.

Weather Is Perfect and Gov. Cummins and Hawkeye Delegation Have Pleasant Day for Festivities.

Vicksburg, Miss., Nov. 15.—The dedication of the Iowa monuments in the Vicksburg national military park passed off today without one incident to mar the events of the day. The weather was perfect, and those who attended the dedication ceremonies were quite comfortable without overcoats. The best of feeling was displayed, and the veterans of Mississippi and Iowa mingled together and exchanged reminiscences.

Although there were no troops in line, the parade was a long and imposing one. At the Iowa state memorial speeches were delivered by Gov. Vardaman, Gov. Cummins, Col. Charles A. Clark, Capt. J. F. Merry, and Gen. Grenville M. Dodge.

The special train bearing the Iowa party left tonight for Andersonville, Ga., Chattanooga, and Shiloh, Tenn., at all of which places Iowa monuments will be dedicated.

Gov. Cummins, at the dedicatory exercises, said:

"This monument is not reared to commemorate an event; not reared in the memory of a cause; not reared as evidence of a victory. It is reared to commemorate the work of the individual soldiers, and upon the same ground on which it stands as an everlasting tribute to the courage and heroism of Iowa soldiers there will stand a monument built to do like honor to the like courage and heroism of the soldiers of the confederate army.

"In the judgment day of history Grant and Lee, Sherman, Johnston, Sheridan, Jackson, and all the other noble spirits of war will stand as valiant commanders and followers who tried to do their duty as God gave them light to see it."

ASSAILS GAME PROTECTION IN THE YELLOWSTONE PARK.

"Buffalo Jones" Makes Attack on Soldiers, Who, He Says, Kill Animals They Are Supposed to Guard.

New Haven, Conn., Nov. 15.—[Special.]—Col. C. J. Jones, "Buffalo Jones," said in the Yale university extension course tonight that the steps to protect game in Yellowstone park are a failure.

"The average soldier," said Mr. Jones, "is good for nothing in Yellowstone park when it comes to the protection of the game in the government reserve. The mountain lions in this district prey upon the smaller and some of the larger game in the park. The lions are killing off the elk and other animals that the government is trying to preserve, while these soldiers are incapable of doing anything to prevent it.

"Ordinarily the soldiers are of little use in trying to kill off the big mountain lions, and in my judgment they are rather poor excuses for men. I have asked repeatedly for the government to send scouts out for this work, but it will not do that, and so long as the lions are allowed full sway the game which needs and should have protection will be destroyed. One lion destroys more game in a year than all the poachers that enter the park.

"I have caught soldiers killing game which it is their duty to protect. These fellows are taught to shoot men, but when it comes to shooting mountain lions they apparently want no part of the game. They ought not to be allowed in the park at all."

SAYS INDIANS WERE CHEATED.

Washington Newspaper Correspondent Claims Members of Dawes Commission Registered Red Men as Negroes.

Muskogee, I. T., Nov. 15.—Webster Ballinger, a Washington newspaper correspondent, filed charges before the senatorial committee tonight against Tams Bixby, chairman, and W. O. Beall, chief clerk of the Dawes commission, claiming they were deliberately responsible for the wrongful enrollment as negro freedmen of about 2,000 persons of mixed negro and Indian blood in the Choctaw and Chickasaw nations.

These freedmen got only forty acres of land as against 320 acres of land and participation in tribal funds allowed Indian citizens.

He also charges that Beall was employed by a land firm at South McAlester, giving this firm inside information on these matters.

Coal Famine in Kentucky.

Lexington, Ky., Nov. 15.—A severe coal famine exists throughout Kentucky, according to reports received here tonight. The famine is especially severe throughout central Kentucky. Dealers in Lexington, Lawrenceburg, Paris, Georgetown, Harrodsburg, Danville, and other towns are out of coal, and some are not accepting orders. Shortage of cars is the cause.

Farmer Indicted for Peonage.

Jackson, Miss., Nov. 15.—Green Womack, a Simpson county farmer, was indicted yesterday by the federal grand jury on a charge of peonage. It is alleged he has held several negroes in slavery for the last eight years.

HAVOC BY FLOOD; LOSS IS $1,000,000

Lives Lost and Much Property Destroyed in Southern Washington.

LOWLANDS AS VAST SEA.

Traffic at Standstill, Wire Communication Destroyed, and Cities Isolated.

Portland, Ore., Nov. 15.—Several lives reported lost, the town of Catlin swept away, railroad traffic between Puget sound and Portland at a standstill, and a property loss of $1,000,000 are the results of a flood in the state of Washington and northern Oregon.

The Union Pacific and Oregon Railroad and Navigation track is blockaded by a mud slide at Dodson. Telegraph and telephone communication between here and Seattle is out of commission, and wire traffic to eastern Oregon and Washington is almost at a standstill. Logging and lumber interests suffered heavy damage.

Many Streams Raging.

The creeks and rivers of Washington are raging as the result of the heavy rain of the last three of four days. On the Cowlitz, which is tonight the most serious menace, the town of Catlin has been washed away. The inhabitants had sufficient warning to get to the highlands.

According to passengers who arrived here today on a train from Tacoma the Cowlitz valley is a vast inland ocean for miles, the railroad grade, stretching like a ribbon across it, being the only land in sight.

These passengers state that at Seattle little or no damage has been done by the storm, it being in the rural districts to the east and north where the storm has wrought its havoc. According to them, from Saturday to Wednesday, since when there has been no communication with the sound, the rain poured down as if shot through a pipe. It was accompanied by a heavy wind, which made it hazardous for pedestrians to venture out.

Bridges Swept Away.

Passengers were taken to Tacoma by boat and from there brought to Portland over the regular route. Even this is no longer possible, since the bridges at Olequa and Kelso have been swept away. North bound passengers who left here on this road were unable to get by Castle Rock, and most of them returned to Portland.

On the Oregon Railroad and Navigation tracks a slide at Dodson threatened to tie up traffic indefinitely, but reports tonight are that its size was greatly exaggerated and that the Union Pacific and Northern Pacific trains will leave here on time tonight over this line.

Telegraph and telephone wires north of Portland are prostrated, there being no communication whatever with any point further than Kalama.

According to District Forecaster Beals of the United States weather bureau, the center of the storm has passed the Rocky mountain range and it is the after effect which is now causing the damage. The forecast for the district is occasional rain with much lower temperature, which presages a speedy cessation of the flood.

The interurban electric line track between Seattle and Tacoma is flooded.

Puyallup streets are flooded, and residents along the river banks are leaving their homes.

Lewiston and Grangeville, Idaho, were in darkness last night.

The Clearwater river at Lewiston is carrying down great quantities of timber and shingle bolts and the false work on the Oregon Railroad and Navigation company's bridge under construction, is carried away.

The Yakima and Naches rivers are out of their banks and doing great damage.

Wallace, Idaho, Under Water.

Missoula, Mont., Nov. 15.—A telephone message from Wallace, Idaho, says water is four feet deep on the streets. The rain which has been falling for the last few days was accompanied by a terrific windstorm this morning. Trees were uprooted and considerable damage was done to small buildings.

HAND OFFENDS HIM; CUT OFF.

Indiana Man, Insane from Religious Study, Obeys Scriptural Injunction and Casts Member from Him.

New Albany, Ind., Nov. 15.—[Special.]—Insane from religious study, Sanford Engleman of Byrneville, today literally obeyed the scriptural injunction: "If thy right hand offend thee cut it off and cast it from thee."

He so arranged an ax that a heavy log falling upon it would descend upon his hand. Then, holding the member under it, he let fall the weight and cut off his hand.

After amputating his hand he walked half a mile with his wrist in a cloth to stop the flow of blood. He refused to say what he had done with his hand except that he had cast it from him.

OHIO ICE MEN AGAIN INDICTED.

Six Companies at Columbus Charged with Combining to Control Prices—Third Attempt by Officials.

Columbus, O., Nov. 15.—Six local ice companies and firms, alleged to be in a combination to control prices, were indicted tonight for the third time, the first and second indictments having been dismissed by the court as defective. The second indictment was passed upon by the court today and a special grand jury had been summoned in anticipation of the court ruling the indictments defective.

The Abel & Bach Shop

Every One Needs

traveling equipment occasionally, some people use it constantly. Whether you buy for an occasional trip or for the hard wear and tear of steady traveling, you should use the kind of traveling equipment that combines, *to the highest degree*, comfort with strength, style with durability—the kind you find offered for sale at the

Abel & Bach Shop

Republic Building

State and Adams Streets

Entrance—45-48 Adams Street

TRADE ABC QUALITY MARK

PASTOR ATTACKS MRS. EDDY; FLAYS CHRISTIAN SCIENCE.

Cult Calculated to Destroy Faith in Christian Religion, Declares Boston Minister at Banquet.

Baltimore, Md., Nov. 15.—At a banquet of the Churchman's club tonight the Rev. Dr. William Harman Van Allen of Boston, Mass., who was one of the speakers, attacked Christian Science and Mary Baker G. Eddy.

"Eddyism uses the Christian terminology," he said, "professes reverence for Christ and the Bible, pretends to exalt God more highly than other religions do, and ingeniously mingles much that is good and true and indisputable with its own fantastic errors. It is therefore well calculated to destroy faith in the religion of the Christian church and to substitute an anti-Christian caricature. It is a gigantic bunko scheme, wherein the victim thinks he has the treasure but instead holds only the worthless imitation."

Rehearsing some of the things that have been said in praise of Mrs. Eddy, the speaker added:

"All this may be true, but if her teachings contradict the Christian faith no personal worth of hers can make amends. To a fair minded observer such panegyrics seem preposterous. He sees an uncultured woman, married three times, passing through various forms of religious belief, and finally settling down on one of her own inventions, manifestly covetous, inconceivably puffed up with vanity, blasphemously claiming divine honors for herself, and unable to write a page of clear, rational English prose.

"Over and over again she places herself on an equality with the Bible. The name of her religion is a misnomer, for it is essentially anti-Christian. The creed calls the maker of all things, while Eddyism denies that things exist at all, denies that God made them, and says that they are figments of mortal mind."

STRANGE CHANGE OF COLOR ON BABY PUZZLES DOCTOR.

Physicians Unable to Determine Cause of Reddish Spots Appearing on Body of Child at Wabash, Ind.

Wabash, Ind., Nov. 15.—[Special.]—A strange discoloration which has appeared on the face and neck of the 5 months' old son of Mrs. Letha Highly has puzzled physicians here and no explanation of the phenomenon can be given.

Two days after the birth of the child a red spot appeared upon the left side of its face. Gradually this spot has enlarged and now it has completely covered the left side of the face and the neck, making that side appear like that of an Indian. The baby is otherwise perfectly healthy.

The case today was laid before the Wabash County Medical association, and specialists will be summoned this week.

Physicians who have seen the child agree that the change of color will continue over the body unless an operation to check it can be made.

Gibbons

Clothes Shop,

49 Jackson Blvd.

Announcement.

We were able to secure from a merchant tailor on Fifth Avenue, New York, 131 overcoats of this style and finish, which have attracted such favorable comments by the men's fashion journals and the local press.

These garments were contracted for when the success of this style was first assured. It was quite impossible, owing to the rush of season's business, to get them here at an earlier date. We will be glad to sell what we have—we cannot get any more—at $25, $30 and $35.

TRAINS SMASHED SIXTEEN INJURE

Lake Shore Suburban, Carrying Workmen, Runs Into Freight.

DEATH MAY CLAIM ON

Failure in Operation of Switch Side Switch Signals Said to Be Cause.

Either carelessness on the part of a [illegible] Shore and Michigan Southern train crew or inadequate system of switch signals [illegible] declared by witnesses to have been the cause of an accident which injured six persons—one probably fatally—at Eighty-sixth street and the Lake Shore tracks early yesterday evening.

A west bound suburban train loaded with working people from Gary, Ind., and other outlying points crashed into the rear end of a freight train which was crossing the main track to reach a parallel track farther west. All of those injured, with the exception of the fireman of the suburban train, were in the first passenger car.

The Injured.

BRUSCO, JOSEPH, 188 Forquer street; badly injured internally; part of car torn off.

CAUMANN, E. D., Elkhart, Ind., fireman of suburban train; bruised about body.

CHERITO, THOMAS, 226 Pennsylvania avenue, Whiting, Ind.; bruised about body.

CHRISTENSEN, MRS. BERTHA E., 1062 [illegible] first street; face and hands bruised.

EDWARDS, MISS MARY E., face and [illegible] bruised.

GIONDIA, SWIRENTI, 197 May street; face and body bruised.

GRASONA, GUISEPPE, 197 Ewing street; injured internally; face and head bruised; left eye.

IRVINE, MAURICE, 10606 Avenue J, South Chicago; bruised about body.

MARTIN, MISS

The
Abel & Bach
Shop

ery One Needs
veling equipment occa-
ally, some people use it
stantly. Whether you
for an occasional trip or
the hard wear and tear
steady traveling, you
uld use the kind of trav-
g equipment that com-
es, *to the highest degree*,
fort with strength, style
durability—the kind
find offered for sale at the
el & Bach Shop
Republic Building
te and Adams Streets
Entrance—46-48 Adams Street
TRADE ABC TRUNKS AND BAGS MARK

TRAINS SMASHED; SIXTEEN INJURED

Lake Shore Suburban, Carrying Workmen, Runs Into Freight.

DEATH MAY CLAIM ONE.

Failure in Operation of South Side Switch Signals Said to Be Cause.

Either carelessness on the part of a Lake Shore and Michigan Southern train crew or inadequate system of switch signals is believed by witnesses to have been the cause of an accident which injured sixteen people, one probably fatally—at Eighty-seventh street and the Lake Shore tracks early yesterday evening.

A west bound suburban train loaded with working people from Gary, Ind., and other outlying points crashed into the rear car of a freight train which was crossing the south track to reach a parallel track farther west. All of those injured, with the exception of the fireman of the suburban train, were in the first passenger car.

The Injured.

BIENKO, JOSEPH, 183 Forquer street; bruised internally; part of ear torn off.

DUMAN, E. D., Elkhart, Ind., fireman of suburban train; bruised about body.

HEATH, THOMAS, 236 Pennsylvania avenue, Whiting, Ind.; bruised about body.

HETTINGER, MRS. BERTHA E., 1062 Fifty-fifth court; face and hands bruised.

INFANTE, MISS MARY E., face and hands bruised.

MENNIA, GUISEPPE, 197 May street; face and body bruised.

MANOVA, GUISEPPE, 197 Ewing street; injured internally; face and head bruised; left leg cut.

MOORE, MAURICE, 10806 Avenue J, South Chicago; bruised about body.

MARTIN, MISS ANNA; scalp wound and hands bruised.

MUNRO, ANDREW, 8106 East End avenue; bruised about body and face.

MUNRO, MRS. LOUISE, Indiana harbor; bruised and cut.

MORAN, MICHAEL, 188 Forquer street; injured internally; bruised in face and stomach; cut on head.

SMITH, A. W., 3226 Wallace street; rendered unconscious and three teeth knocked out; assisted to his home by Miss Martin and Miss Edwards, who were with him.

TRUE, STANLEY, 8834 Exchange avenue; bruised about body.

TUTT, MISS MARIE, 1117 Jackson street, Pittsburg, Pa.

VLASS, JOHN, address not known; bruised about face and hands.

Wreck Occurred in Early Evening.

The accident occurred shortly after 6 o'clock. The freight train, which consisted of four cars loaded with grain, had been on a siding next to the main west bound track and was crossing the track to reach a siding ahead. Either no signals were set to inform the passenger train crew that its track was not clear or the signals were set and disregarded. Witnesses disagree on this point.

Half of the rear car had cleared the main track when the suburban engine, going at a rapid rate, struck it, cutting the car squarely in two. All four freight cars were derailed, blocking traffic at the point for more than an hour. The passenger cars were not damaged.

All the injured were taken to their homes by the police or by friends. Scoizic and several others who were severely hurt were urged to go to the South Chicago hospital, but refused.

Say Officials Refused Information.

Police who were detailed to secure the names of the injured and details of the accident declare that C. A. Theif, a Lake Shore claim agent, who happened to be on the train, made every effort to keep information from leaking out and ordered a special train on his own authority to care for the injured.

The police were not notified of the accident until half an hour after its occurrence. Herman Wilk, 6838 Colfax avenue, heard the news while eating supper at his home. He ran to the tracks and helped several passengers leave the coaches and then hurried to the police station.

"I found three Italians lying on the floor of the forward coach, badly injured," he told the police. "Some of the railroad men helped to carry them to a hand car and we took them to Ninety-third street. No one seemed to think of the police, so I had to come for the ambulance."

No arrests were made in connection with the accident. A collision in which three persons were killed occurred on almost exactly the same spot three years ago.

Skull Fractured by Street Car.

Mary Collins, 22 years of age, 2886 Wabash avenue, was struck by a west bound Twelfth street electric car at Van Buren and Sherman streets last evening and suffered a fracture of the skull and an injury to her back.

By jumping from a railroad speeder down a steep embankment on the Erie railroad in front of a passenger train running sixty miles an hour, John Lynch, agent at the Erie at Highland, saved his life yesterday. The speeder was shattered into a hundred pieces and he was picked up unconscious.

"A Street in Paris" as It Will Appear Next Month in Its Final Setting in Coliseum.

"A Street in Paris" at the Coliseum early next month will be as nearly what the name implies as Frederic C. Bartlett, the architect and artist, can make it, with an avenue of small shops and houses, the lower floors being given over to the displays of finery and other wares and the upper stories void of other than decorations at the windows. The number of these shops will correspond with the number of attractions to be offered, and the effect of the gabled roofs against a scenic background under the lofty arches of the Coliseum should prove realistic. The designs for the shops are now in the hands of the stage carpenters and scene painters. The accompanying picture shows the completed plan.

NO HERO; HEROINE ACTS.

WOMAN RISKS LIFE IN ATTEMPT TO SAVE MOTHER.

Crawls Along Ledge and Leaps Across Space When None Would Volunteer to Make Hazardous Effort—After Trying Experience, in Which Object of Her Quest Is Found Dead, Daughter Returns to Safety and Then Collapses.

New York, Nov. 15.—[Special.]—In an effort to save her mother from asphyxiation by gas this afternoon Mrs. Theresa Turner crept along the ten inch ledge of the third story of an apartment building to reach a room in an adjoining house. After several men had hesitated to perform the perilous feat the brave woman brushed them aside and stepped out of the window.

"If there is no man here who has the courage," she said, "I'll do it myself."

A crowd in the street watched Mrs. Turner as she edged her way along the ledge, holding her skirts with one hand and clinging to the face of the building with the other.

The daughter is 26 years old and lives with her husband and two children. She went in the afternoon to visit her mother, Mrs. Ellen Craig, 557 West One Hundred and Twenty-ninth street.

Detects Odor of Gas.

When she rang her mother's bell there was no response. She detected the odor of gas, and, as Mrs. Craig was 68 years old and feeble, feared that she had met with an accident. After vain efforts to open the door of the apartment the landlady suggested that an officer be called.

"We'll only be losing precious moments by doing that," said the daughter. "I am afraid my mother is dead or dying. We may be able to save her if we can only get inside."

There was only one chance. There is a narrow ledge running along under the windows of the house next door, and this ledge comes within a short distance of the first window of Mrs. Craig's apartment.

Makes Leap Successfully.

When the men had quailed before the dangerous undertaking, Mrs. Turner undertook it, although advised that it was foolhardy. People in the street held their breath as the woman began to crawl along the ledge. At the end came the hardest task. To reach her mother's window the daughter had to relinquish her hold and make a leap. This she did successfully. A cry went up from the street. She had done a deed that would have tried a skilled athlete.

When she entered the room she found her mother lying face downward on the floor dead. Sick with horror and feeling the effects of the gas which filled the room, Mrs. Turner staggered to the window. She made her way back as she had come. When she reached the sidewalk in safety she fainted.

Coroner Harburger is convinced that the aged woman was accidentally killed. She had been afraid to use the gas in her room and had not done so until recently, when her lamp got out of order.

$750,000 YARD FOR A DOG.

NEW YORK REAL ESTATE MAN SEEKING BONANZA SHOCKED.

Miss Josephine J. Wendell, Rich and Elderly, Has a Pet Named Trixie—That Is Why the Most Valuable Vacant Lot in Fifth Avenue Remains Skyscraperless—Trixie Needs the Garden Patch for Exercise Every Morning.

New York, Nov. 15.—[Special.]—One of the few unimproved lots facing on Fifth avenue, indeed, the only one in the business district is a fifty foot inclosure between Thirty-ninth and Fortieth streets, on the west side of the avenue. An old fashioned red brick house adjoining it is the home of Miss Josephine J. Wendell, an elderly woman who owns the lot.

Until recently Miss Wendell never thought of selling the idle plot next her house. It made no great difference to her that every real estate operator in town had his eye on that "parcel," as the brokers called it, and that they were ready to give $600,000 for it.

Real Estate Man Offers $600,000.

The other day a real estate man got up his courage to suggest a sale to Miss Wendel.

"Why, yes," she responded, rather to his surprise, "the land ought to be earning some income, I suppose. I suppose I'm really foolish to hold it unimproved."

The real estate man ventured to suggest that he had $500,000 which he could offer for the lot. Miss Wendel promptly said that she thought the lot was worth at least $600,000. The broker said that he would consult his client.

On the morrow he returned with the consent of his client to Miss Wendel's price. He already saw his $6,000 commission locked away in the safe, and was congratulating himself inwardly, when the elderly woman "raised the ants" $50,000.

Sell Her Dog's Yard? No, Sir.

This took the broker by surprise, but he had his customer's authorization to pay as much as $750,000 if necessary.

"Do you know," said Miss Wendel, as the real estate man was about to ask her where the deeds could be delivered, "I don't believe I will sell that lot. It's the only place Trixie has to exercise. Trixie is my little dog. I wouldn't like to have him stay in the house all day. He likes the open air. Trixie is so used to that little garden patch, I think I'll keep it for him."

FETZER TO TAKE CHARGE OF STENSLAND PERSONAL ESTATE

Receiver Niblack Ordered to Turn Holdings Over to Him and Make Final Report in Five Days.

Referee in Bankruptcy Frank L. Wean yesterday ordered W. C. Niblack, receiver of Paul O. Stensland's personal estate, to turn over his holdings to John C. Fetzer, receiver of the Milwaukee Avenue State bank, and make a final report within five days. The action was taken immediately after the creditors of the estate had elected Mr. Fetzer trustee by a practically unanimous vote.

Following his election to the trusteeship, Mr. Fetzer filed a bond for $50,000, signed by the Illinois Surety company, and announced that he expects to announce soon a final dividend of at least 10 per cent to the depositors of the bank, and wind up the receivership by the first of next year.

Receiver Fetzer made a statement to Judge McEwen concerning the financial condition of the bank before it failed. Mr. Fetzer has just completed his examination of the books. It is declared the records show irregularities dating back farther than thirteen years. State bank examiners—more recently Mr. Jones—visited the bank at regular intervals but failed to learn of conditions. Mr. Fetzer tells the court that to get a correct audit for the thirteen years would probably take a year and cost not less than $20,000.

At the time of the crash the books showed, according to the report, that the bank has assets of $351,488 over all liabilities, but the irregularities place a big advantage on the liability column.

Judge McEwen declared notes for $5,000 and $2,687.48, bearing the name of Fred Hoyesen, 361 Milwaukee avenue, and a note for $1,200, bearing the name of F. A. Ecklund, 355 West Chicago avenue, to be forgeries.

The first meeting of creditors of the Steel Ball company is set for Nov. 23.

POLICE NEGLECT IS CHARGED.

Man Drops Dead, Is Identified, but No Communication Is Sent by Officers to Notify Family.

Although the police of the Harrison street station found papers by which the body of Harry Emerson, 60 years old, 2967 Wentworth avenue, who fell dead yesterday afternoon on the sidewalk at Wabash avenue and Hubbard place, was identified, they sent no word to his family.

When her husband did not return at the usual time Mrs. Emerson made inquiries of a policeman near her residence and he called the police station by telephone and learned of Emerson's death.

A physician who examined the body told the police that heart disease probably was the cause of death.

Harlem to Discuss Franchises.

The citizens of Harlem will hold a massmeeting at Thode's hall, tomorrow night to discuss the water and light franchise question. A report of the citizens' defense committee, opposing the turning over of the franchise to the Taryan company, will be taken up.

BORROW GUNS; TURN "BANDIT."

Two Boys Scare Neighbors by Shooting at Fence and Spend Night in Jail.

John Kempton and Warner Alfeld, 12 Chatham court, aged 12 and 13 years respectively, last night obtained revolvers belonging to their parents and started out to be bold bandits.

At Hobbie and Latrabee streets at midnight, the boys, having found victims rather scarce, tried their skill as marksmen on a fence. The reports woke up the neighborhood, but the boys fired a second volley and then ran to cover while citizens called the police.

Detectives Wagenknecht and Kenney later in the night found the two boys hiding in the woodshed in the rear of their residence and locked them up in East Chicago avenue station.

COLLIE DOG STOPS BURGLARS.

Springs at Marauder Who Is Attacking Young Woman—Men, Frightened, Run Up an Alley.

A Scotch collie dog last evening prevented two burglars from entering the residence of William C. B. Stokes, 947 Pratt avenue. One of the men attempted to seize Miss Ida Winterborn, visiting at the Stokes home, but was prevented by the dog, which sprang at him.

Later Mr. Stokes, hearing the struggle, appeared and the men disappeared up an alley.

Charles Brunke, a bricklayer, was arrested yesterday on charges by Building Inspector Bartzen, that the man has been impersonating a deputy building inspector. It is said that Brunke approached contractors in the Twenty-seventh ward with offers to "fix" violations of the building ordinances for a consideration. A marked $5 bill is said to have caused his arrest.

WANTED BADLY IN MICHIGAN.

Owen Riley, Little Lake Farmer, Is Taken by Police on Telegram from Sheriff of Marquette.

Owen Riley, 55 years old, a farmer living at Little Lake, Mich., was arrested last evening as he stepped off a Northwestern train as the result of a telegram sent by the sheriff of Marquette county, Mich., who alleges Riley left Little Lake after he had defrauded several merchants. When searched the prisoner had more than $500 in his possession. Riley's 14 year old son, who accompanied him, was taken to the Juvenile home, where he will be cared for.

SHOTS AT REGIMENT BALL

SERGEANT AND PRIVATE WOUNDED AFTER FIGHT OVER GIRL.

Arraignment of Charles Pielhaugh Before Justice Caverly on Charges of Firing the Bullets Reveals the Affray Which Militiamen Sought to Conceal — Attentions of Thomas Quilten to Nora Woods, 15 Years Old, Cause of the Disturbance.

The appearance of Charles Pielhaugh as a defendant before Justice Caverly yesterday disclosed the story of a sensational shooting that took place in the Seventh regiment armory, Sixteenth and State streets, on Nov. 4. It was disclosed, too, that the shooting, in which Archibald Cummins, a private, and Peter Sullivan, a sergeant in the regiment, were wounded, each in the arm, was the result of attentions paid to a 15 year old school girl.

The regiment's officers tried to keep the shooting from becoming known, and were successful until yesterday, when Pielhaugh was held to the grand jury in $500 bonds.

Mother of Girl Complains.

The trouble started over the attentions paid by Thomas Quilten, 23 years old, 53 North Fiftieth avenue, to Nona Woods, 15 years old, daughter of Mrs. Louise Woods, 5628 West Ontario street. It is said Quilten had been paying attentions to the girl for some time, sending her valentines and notes. Her mother objected to this, asserting that the girl should remain in school and was too young to think of having a beau. She said Quilten had made threats to kidnap her daughter if he was opposed in his wooing.

On the night of Nov. 4 the regiment gave a ball at its armory, and Mrs. Woods and her daughter attended. They were accompanied by Cummins, who, Mrs. Woods said, had been paying attentions to her.

Men Fight in Armory.

Toward the close of the ball Quilten is said to have made an insulting remark about Miss Woods, which Cummins resented. Quilten tried to hit Cummins with a chair. Mrs. Woods interfered, and Quilten struck at her.

Pielhaugh then went to the aid of Quilten and shot at Cummins. The bullet passed through the latter's right arm and also struck Sergeant Sullivan in the right arm. Pielhaugh was arrested.

Mrs. Woods said that after the fight was over and they were leaving the armory she was accosted by Capt. P. J. Ritigan and other regiment officers, who asked her to go out with a smile on her face, and not to let any report be given out, as they feared publicity.

MIRROR PRICES TO ADVANCE.

Manufacturers' Association Adopts Resolution to Increase Charge Based on Freight Rates and Materials.

Prices on all kinds of mirrors will be advanced from 20 to 30 per cent after Jan. 1, according to a resolution adopted at a meeting of the Western Mirror Manufacturers at the Auditorium hotel yesterday afternoon.

W. B. Jackson, a member of the executive committee, appeared before the twenty-five delegates and said that the increase in the prices of raw materials and the scarcity of mercury is responsible for the necessary advance in the cost of the finished product.

He said the new rate law has advanced freight rates to such an extent that raw material has advanced 100 per cent.

FRENCH CONSUL GIVEN DINNER.

Members of Alliance Francaise and Friends of Henri Marou Celebrate His Return from France.

Members of the Alliance Française and friends of Henri Marou, French consul in Chicago, gave the latter a dinner at De Jonghe's last night in honor of his return from France. Toasts were responded to by Arthur Eddy, Charles Henrotin, Z. P. Brosseau, Le Grand W. Burton, Maurice W. Kosminski, and A. C. Babize. The relations between France and the United States were discussed, and the attitude of President Roosevelt towards France and French activities in the United States applauded.

Roses and Carnations 25c Per Doz. and Up.
This entire week. A. Lange, Florist, 40 East Madison street. 3 tels. Est. 1857.

FIGHT ON MEDICAL EVILS.

REFORM DELEGATES BEGIN WAR AGAINST FAKE PRACTITIONERS.

Representatives of Various Organizations at Meeting in New York Will Take Steps to Form National Body to Wage Campaign Against Quacks and Deleterious Proprietary Medicines—Newspaper Man Tells of Attack of "Prostatic Nephritis."

New York, Nov. 15.—[Special.]—More than 125 delegates representing various reform medical organizations of New York, Philadelphia, and cities of the south and middle west, assembled at the Hudson theater, West Forty-fourth street, this afternoon, to form a national body to fight against deleterious proprietary medicines, quack medical "institutes," and kindred evils. Deputy States Attorney Eugene O'Dunne of Baltimore suggested the organization be called the "Public Health Defense league," and this name was adopted.

Among the delegates were many women, among whom were Mrs. Charles Evans Hughes, wife of the governor-elect; Lillian M. N. Stevens, national president of the W. T. C. U.; Mrs. Elizabeth Gramis, national president of the Christian League for the Promotion of Purity, and Mrs. Martha M. Allen, head of the department of medical temperance of the W. C. T. U. The longest speech and the one that caught the audience most was made by Charles F. Stuart, reporter for a Cleveland paper. Mr. Stuart told how his city editor called him up one day and told him to get after the quacks of Cleveland "regardless of expense."

Tells of Visit to Quack.

"First, I went to two big physicians in Cleveland," began Mr. Stuart, "and told them to go through me with a dark lantern. They said there was nothing the matter with me except a little bronchial affection due to cigarets. Then under an assumed name I visited every big advertising quack in town. I didn't give them a list of fake symptoms, because every reputable physician now present could be fooled that way.

"First, I called on one with whiskers. They all have whiskers, you know, but somehow or other this fellow's whiskers didn't go with the whiskers in his pictures published with his advertisements. He said I could be cured of stomach, liver, lung, kidney, and other diseases which I won't mention—all of which he discovered I had—for $60. I got him down to $5. Then he took me into a department with a name on the door a yard long, stretched me on a table while he began to massage me. He turned on a lot of fake machinery and colored lights.

Victim of "Prostatic Nephritis."

"Well, he next made me sit in a 'static chair' for three-quarters of an hour. Suddenly I asked him for a guarantee that I would be cured of all diseases he had found.

"'You are almost half cured now,' said the 'doctor,' but when I insisted I must have a written guarantee he handed me one finally that said I would be cured of—what, do you think? 'Prostatic nephritis.' Now, if any doctor here can tell me what the—what 'prostatic nephritis' is, I'd be glad to be interrupted. I asked the quack what it was, and he said: 'That phrase covers all other diseases.' Can you beat it? Also their private drug stores are the greatest system of graft in existence."

No specific legislation was discussed today. The sole purpose of the conference, as embodied in the blanket resolutions that were adopted, was to form a national body to fight not only quackery, fake medicines, and allied evils, but to take up the cause of child labor and adulterated foods.

FARSON PLANS SWIMMING POOL

Arranges to Construct on His Lawn at Oak Park a Marble Basin Especially for Women's Use.

John Farson is said to be arranging to build a marble swimming pool, 30x70 feet, especially for women, in connection with other improvements of the lawn which surrounds his residence in Oak Park. A sunken garden to be provided with statuary and colored illuminations already has been planned.

The banker took personal charge yesterday of the work of planting a number of shrubs and flowers which he bought at the recent flower show.

Chickens belonging to neighbors invaded the spaded lawn. Then Mr. Farson had men erect a fence of wire netting, making an effective barrier against the fowls.

CLEAN OUT WEST SIDE "LEVEE."

Fifty Resort Keepers Ordered by the Police to Move—Seek Houses in Other Streets.

Fifty resorts in the west side "levee" were vacated last evening on orders from Inspector Kelly. Lieut. Doherty, with a dozen policemen, notified the inmates of resorts in West Randolph, West Lake, and Sangamon streets that they would have to seek other streets.

Complaints from persons living in the vicinity led Mayor Dunne to issue an order to the police some time ago. The time allowed expired yesterday, and, threatened with arrest, the women sought other houses in Green and Peoria streets. It is said the police will not interfere with them if they confine themselves to these two streets.

Downtown Woodmen Start Lodge.

A downtown camp of Woodmen of the World, starting with 165 members, was installed last night at the Sherman house. William Hughes, district consul for Missouri, swore in the officers, who are: Consul Commander, C. H. Primdville; advisory lieutenant, C. J. Howard; clerk, F. E. Hinckley; banker, H. W. Beauford. The name chosen was Chicago camp.

FARMERS IN LABOR FOLD.

PARTIAL AFFILIATION WITH THE AMERICAN FEDERATION.

Toilers of Cities Pledge Themselves to Eat Only Union Labeled Farm Products, and Tillers of Soil Make Similar Pledge — Resolutions Indorsing President Gompers' Plan for Political Activity Presented to Convention with 83 Others.

Minneapolis, Minn., Nov. 15.—[Special.]—The American Society of Equity, the farmers' union, with a membership of more than a million, today was admitted to the fold of organized labor as represented by the American federation.

The farmers' union claims to represent one-seventh of the entire population of the country. Its affiliation with the American federation is a limited arrangement, which pledges union city men to eat only food which bears the farmers' union label, while rural union men are pledged to return the compliment in kind.

This was the most important action taken at today's session of the federation of labor's convention. The committee's report, which brought up the question, started a lively discussion which was participated in by some of the prominent delegates.

Move for Cheaper Food.

The chief objections made to the proposed affiliation with the farmers were that heretofore "farmers' organizations" have turned out to be beneficial principally to the "silk stocking" element, and not to the common laborers, and that in numerous cases young farmers have rushed into the cities during the times of industrial conflict and acted as strikebreakers.

To dissipate fears concerning the first objection, C. J. Crowley of Baraboo, Wis., a fraternal delegate from the farmers, was given permission to speak and he said his organization represented men who own small farms and work them, but that all employes were given membership. He claimed by affiliating with them the common people would no longer pay the high "trust" prices for commodities of life that are now charged.

"Continue to pay," said Mr. Crowley. "18 cents a pound for beef that the farmer sells for 8 cents; continue to support the speculator, the broker, the trusts, and other thieves if you want to, but if you don't want to, unite with us and do away with these evils."

Gompers' Policy Indorsed.

The committee's report, favoring limited affiliation, finally was adopted.

This was resolution day at the convention of the American Federation of Labor. Eighty-five resolutions were presented. Of these the two most important indorsed President Gompers' definition of the political function of organized labor.

One of the resolutions was to the effect that representatives be sent by the American Federation of Labor to Australia to study the politics of trade unionism there, and the other was that rules be formulated perfecting a system of politics to be advanced by the federation.

Every speaker was in hearty accord with the movement, and, although these resolutions were not passed upon today, most of the delegates say they are in favor of supporting them, and it is certain that they will pass when called up for consideration.

In every speech that Gompers has made since the convention gathered he has defended his position in the recent campaign.

SERIOUS FAULTS ARE FOUND IN MAYOR'S TRACTION PLAN.

Ald. Bennett and Foreman Declare It Is Impracticable, but Dr. Walter L. Fisher Defends It.

Indications of aldermanic dissatisfaction with Mayor Dunne's M. O. program developed yesterday in the debate on the traction ordinances at the meeting of the council committee on local transportation. Serious faults were discovered in the provisions for the inauguration of ultimate ownership through the medium of a contract company.

The mayor's plan, as it stands since his last conference with Mayor Johnson of Cleveland, is that the licenses corporation may purchase the lines on the same terms as the city, but its beneficial interest will be limited to a fixed amount of interest on its investment together with the brokerage required for raising the money. The remainder of the receipts will go to the city. This scheme was called impracticable by Ald. Bennett and Foreman.

"It is not impracticable," retorted Walter L. Fisher, the mayor's traction counsel, who drafted the measure. "It is not called impracticable except by those opposed to municipal ownership. Years ago, before he became secretary of the treasury, Lyman J. Gage outlined to me just such a company, and later he wrote me a letter urging the solution of the traction question along these lines."

"Well, it all means," said Ald. Bennett, "that you propose to take the lines away from one set of companies you can't regulate and give them to another company that you can't regulate."

"Not at all," replied the traction counsel. "This is no novelty; there have been plenty of companies like this licensee. There's Mayor Tom Johnson's proposition in Cleveland, and the Springfield Electric Light company is of this type."

As "Dr." Fisher had the floor and didn't seem disposed to yield it, the committee adjourned without settling the disputed point.

General Counsel Gurley of the Union Traction company and President Mitten of the City railway will start for New York today to consult the eastern interests on matters of reorganization, and the committee will meet again next Thursday.

The committee and the traction representatives reached an agreement on minor provisions affecting the subway, through routes, transfers, and maintenance.

Young Woman Declared Insane.

After deliberating for twenty-five minutes a jury in the court for the insane returned a verdict yesterday afternoon that Miss Cora Hough, 38 years old, was of unsound mind, and ordered her committed to the asylum at Elgin, Ill. Miss Hough, who was arrested some time ago at the suggestion of Postmaster Busse, conducted her own defense in her hearing.

MOSSLER CO.
Clothes for Men and Young Men
50 Jackson Boul.

What Is It?

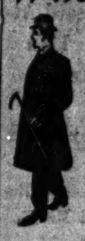

WHAT is it that makes one store busier than another?

Bargains? *Not always!*

Style? *Not always!*

Bombastic claims? *No, sir!*

Why! It is a combination of *"just what is wanted, at just the right price, sold in just the right way."*

No sage ever studied his hobby more diligently than we have studied this problem! Have we solved it?

Just as nearly as straightforward and progressive business methods can.

Come and judge us yourself.

"Clever clothes, cleverly fitted, for clever men," is the lever that is prying many a man from his old buying ground to this!

Overcoats: $18, $20, $25, $28, $30, $35, $40, and up to $65.

Suits: $18 to $45. All sizes.

MOSSLER CO.
Clothes for Men and Young Men
50 Jackson Boul.

HOLLAND DELFT.

Messrs. Joost, Thooft & Labuchere of Holland, makers of genuine Holland Delft, have given us control of this ware for Chicago. The secret of attaining that peculiarly beautiful blue of Holland Delft has been closely guarded for generations, and is now solely in the possession of the above makers.

Third Floor.

An entire room in our Artware Section is now filled with a highly creditable collection of typical shapes and designs—Vases, Panels, Plaques and Tile Paintings of marine, street and country scenes—reproduced from subjects by Rembrandt, Frans Hals, Mesdag, Arts and others.

Marshall Field & Company

WILL SUE FOR WRECK DAMAGES

Administrator for Estates of Victims of T. & O. Disaster Begins Proceedings After Responsibility Is Settled.

At the request of the committee from the Polish National alliance, which went to Valparaiso, Ind., yesterday, J. R. Draper, formerly clerk of Porter county, Ind., was appointed administrator for the estates of the victims of the Woodville wreck on the Baltimore and Ohio last Monday. As soon as the question of responsibility for the disaster is settled Mr. Draper will sue the railroad in the names of relatives of those killed.

Coroner J. C. Carson will begin his preliminary examination at Valparaiso next Monday, and has made the request that the coroner's jury sworn in here be taken there to view the scene of the wreck and to hear the testimony of witnesses.

The Polish committee learned that the wreck victims had been buried in a Catholic cemetery. This was satisfactory to the Chicago Poles, who had requested that the bodies be brought here for burial.

COHAN ENTERTAINS IN BAZAAR.

Actor Takes the Leading Role in St. Mary's Catholic Church Benefit on Vaudeville Night.

George M. Cohan, the actor, took the leading role as a church fair entertainer at the one for the benefit of the St. Mary's Roman Catholic church in Brooke's Casino. It was vaudeville night, actors from many of the theaters and vaudeville shows now playing in the city lending voluntary service. The bazaar will close tonight.

The annual bazaar given by St. Mark's Episcopal church, Evanston, closed last evening. The bazaar netted more than $1,000. The Epworth league of Austin Methodist church will give a county fair on Nov. 22 and 23 for the benefit of the Halsted Street Institutional church. There will be a rural residence and exhibits of all kinds.

Girl Is Exonerated by Coroner's Jury.

A coroner's jury yesterday exonerated Aloisa Sturz, 16 years old, from the charge of causing the death of Rose Stupka and Annie Hirbar the night of Nov. 6. It was alleged that Miss Marat, who was in the same room with the other girls in the German hospital, turned on the gas in an attempt to commit suicide. The other two girls were asphyxiated by the gas.

Business Man Fatally Shot; Feud.

Valparaiso, Ind., Nov. 15.—John R. Reed, a business man, was probably fatally shot here today by his father-in-law, Stephen Davis, a retired farmer. A family feud existed between the men.

GROSS AND POST DEBATE SCHOOLS

Former Member of Board Attacks Promotional Plan of Radical Trustee.

DECLARES IT A MENACE.

Author Defends It and Says Report Should Be Still More Revolutionary.

Louis F. Post, school trustee, author of the Post report, and Tom Johnson's personal representative in the Chicago school board, publicly admitted last night that the only thing which prevented his followers from recommending the adoption of a promotional system for teachers based solely on length of service was the fear that such a measure could not muster a majority vote.

This admission he made while pleading the cause of Mayor Dunne's school board in an old fashioned debate in the little Congregational church of South Chicago.

Mr. Post was opposed in the debate by Howard H. Gross, former member of the board of education.

The debate was snappy from start to finish. Mr. Gross did not mince words in expressing his disapproval of the educational policies of the present board or his opinion of its personnel. Mr. Post attacked the clergymen and newspapers who have opposed the school board's methods and charged that corporation influences had molded the thought of both the pastors and the editors.

Tells Why Report Was Amended.

"The Post report has been amended," declared Trustee Post. "We were afraid we could not get eleven votes on the proposition of making the salary increases for teachers automatic after seven years, so we put a hurdle in the report which required the teachers to show some qualifications before they could be advanced to the next higher salary—the eighth year salary. Since the report has been amended the teachers can go to ten years—to the maximum pay—without any hurdle. This is more than we expected we would be able to accomplish at first.

"The superintendent has recommended teachers for reelection whose marks were under 70. I want to say we are establishing a merit system, not abolishing it. By taking power away from the superintendent we are increasing the merit system. We want the board to govern the schools. Our friends on the other side want the superintendent to govern.

"The teachers had been crushed down, silenced, and made almost inarticulate. They were compelled to organize, and it was that body of organized teachers that went out and forced the corporations to pay up their back taxes. As a result of their fight they added $250,000 to the revenues of the schools. That $250,000 had to come from somewhere. It comes from the sources that control some pulpits pretty close to the stockyards, and it comes from all but the nonyellow newspapers."

Gross Calls Report a Menace.

Mr. Gross took the floor and at once launched into an attack on the Post report.

"There has been a great change in that report in the last forty-eight hours," he said, "and, as the newspapers have said, many of the objectionable features have been removed. Nevertheless, it still is in its present form a menace to the school system. This talk of democracy and one man power is all nonsense. The superintendent of schools has no power whatever except that which is delegated to him by the board. Eleven votes at any time can withdraw any power that has been given him. To say the superintendent is an autocrat is misrepresentation of fact.

"The Post report has been modified in answer to public opinion. It should be modified further. It destroys the merit system in the schools. Under the proposed plan teachers who are just able to keep in the system by the skin of their teeth will be as secure and will receive just as much recognition and remuneration as the most excellent teachers. Under the proposed system none of the incompetent teachers—and 20 per cent of the teachers are incompetent—need have any cause for worry, because 99 per cent of all the teachers will be stamped 'efficient' by the principals and will remain in the schools undisturbed."

Ten half days devoted to study in two years, Mr. Gross asserted, would not bring any results. He declared if the teachers are to take time for study at public expense they should be given at least forty half days a year, or each teacher should be given a month for study at full pay. This could be done, he said, at a cost of $300,000.

In conclusion Mr. Gross said the trouble with the board of education is that "the people who know the least about education want to have the most to say about it. They can't keep their hands off the throttle. They want to leave the impress of their personality on the school system."

Wants to Buy More Playgrounds.

George Duddleston, chairman of the buildings and grounds committee of the board, announced in the afternoon that his committee would ask Chairman Zimmer of the school committee of the city council to call a special meeting for the purpose of appropriating $250,000 for additional school playgrounds in the congested districts of the city. Trustee Duddleston declared that immediate action is imperative if certain pieces of property are to be purchased at advantageous prices.

THIRD WIFE WANTS DIVORCE.

Bert A. Thayer Defendant in New Action for Separation—Has Had Two Previous Suits.

Bert A. Thayer, former soap and perfumery manufacturer, was sued for divorce in the Circuit court yesterday by Mrs. Georgia Thayer, his third wife. Two decrees of separation have already been entered against him. Mr. Thayer's second wife obtained a decree and $30,000 in cash less than eighteen months ago. This decree was followed by sensational bankruptcy proceedings in the federal court where the marriage to his present wife was aired.

The present Mrs. Thayer, according to statements in the federal court, was divorced from a Kansas City physician and was secretly married to Thayer a few weeks later.

The complaint recites that Thayer made an appointment with a former wife in his wife's presence.

For the second time within twelve months Mrs. May Power Avery, a school teacher, has placed her domestic troubles with Elmer K. Avery, a physician, before the Circuit court. Mrs. Avery, who resides at 1009 Wilcox avenue, charges her husband with cruelty. The former bill was dismissed after a reconciliation.

OBITUARY.

JOSEPH BROOKS, 75 years old, who died suddenly of apoplexy on Wednesday at his residence, 2360 Calumet avenue, will be buried at Kenosha, Wis., today. Mr. Brooks had lived in Chicago forty years. Until a few years ago he was interested in the tanning business. He is survived by three children: Fred E. Brooke of St. Louis, Mrs. P. W. Bellows of Chicago, and Mrs. Clinton S. Herbert of Detroit.

FREDERICK HAWKINS died on Nov. 13. He was born at Poughkeepsie, N. Y., in 1832. He came in 1861 to this city, where he married Miss Minnie Spaulding. He was prominent in the wholesale stove business in Chicago for many years. He left a widow and three married children.

STEPHEN GINOCHIO, 84 years old, a resident of Chicago since 1856, was buried yesterday at Calvary cemetery. The funeral was held at the family residence, 365 North avenue. Mr. Ginochio retired from business in 1892.

RAS MANGASCIA, a son of King John of Abyssinia, who played a most prominent part in the Italo-Abyssinian war over Massowah, died at Addes Abeba.

Frisco Mayor Indicted for Grafting.

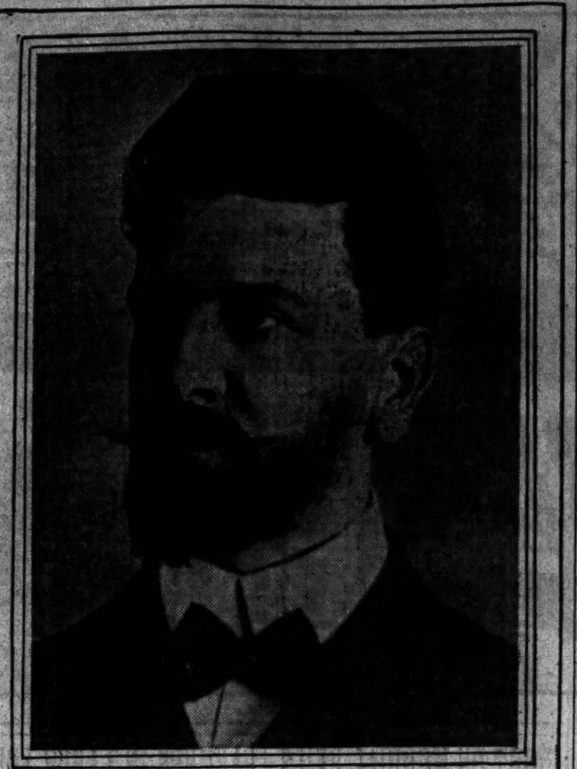

EUGENE E. SCHMITZ

QUEER TALE OF BIGAMIST

CLAIMS HE WAS FORCED INTO TWO UNWILLING MARRIAGES.

Michael McDonoghue, Son of Wealthy Belfast Linen Manufacturer, Tells Jury in Criminal Court of Woeful Experiences with Too Many Wives—Eugene G. Craine Offers Electioneering as Excuse for Abandoning His Wife for Two Nights.

Michael McDonoghue, son of a wealthy linen manufacturer of Belfast, Ireland, exhibited a metaphorical bundle of matrimonial woes yesterday before Judge Clifford in the Criminal court. He was on trial on a charge of bigamy, but his stories set himself forth as a victim of wives.

McDonoghue's two wives, Marian Elizabeth Williams and Clara Illingsworth, were in court, the latter accompanied by Mrs. Benjamin Illingsworth, her mother, who for six months followed the young man about the country before she caught him.

"I am a bigamist all right enough," promptly admitted the young man, "but I was not responsible for either of the marriages."

"How is that?" demanded Assistant State's Attorney Newcomer.

"I never knew I had married my first wife, Marian Elizabeth Williams, until three days after the ceremony had been performed."

"Were you in a state of hypnotism?"

"I don't know. All I do know is that I suffered from lapse of memory. I never knew until one day I was called home by telephone from my work. When I reached there I found my wife surrounded by a crowd of Salvationists, and they told me she was my wife. I refused to believe it, but they produced the marriage certificate. Later I left my wife.

Victimized a Second Time.

"My second marriage was also forced on me. I am a victim of circumstances. In the winter of 1905 I was skating in Lincoln park. Clara Illingsworth, who was then a stranger to me, was also skating. Her straps became loosened and I went to her assistance and tightened them. This led to our becoming acquainted. We went together for some time, but I had no intentions of marrying her. One day I was compelled to change my mind. Her father and three of his sons-in-law gave me the alternative of becoming Miss Illingsworth's husband at once or being thrown over a railing. I sized up the distance and agreed to marry her.

"So we were married and—" but at this point the defendant sighed and glanced in a tired manner toward his mother-in-law, who lives at 1139 Maple square. "I tried to live with her, but my mother-in-law was too handy with chairs, which she used as clubs. Finally I took my second wife with me and went to St. Louis. I traveled all over the country and finally back to St. Louis, where I was arrested."

Mrs. Benjamin Illingsworth cast looks of contempt upon the accused as she took the witness stand.

McDonoghue's Spirits Fall.

"That's her," muttered McDonoghue, in evident despair.

"Yes, I'm the one who has been in this case," declared Mrs. Illingworth, with considerable emphasis. "Yes, I threatened to hit him with a chair, and I told him I ought to kill him. I followed him all over the country during that time and finally located him in St. Louis."

Both wives testified, and denied that undue influence had been used by them or their friends.

The defendant's letters to his wives were placed in evidence. Those written to the first one contained such lines as, "I prefer death to married life with you. Forget forever that I was ever your husband."

To wife No. 2 he wrote, while away from her, as follows: "My only, only, dearie. dearie. You are my only, only, dear, little sweetheart. You are my only, only, dearie, dearie, little wife."

The case will go to the jury today.

Political Wife Abandonment.

Whether electioneering constitutes wife abandonment is the weighty question Justice Richardson will have to decide when the case of Eugene G. Craine, 503 Burling street, comes up before him Nov. 19.

Craine, who is a shoe salesman, was arrested on complaint of his wife, who alleges wife abandonment.

"He staid away for two nights," she testified before Justice Richardson, "and left me without a cent in the house."

"I was electioneering for Harry Gibbons," interposed Craine. "It is true that I was away from home two nights, but I was working hard for my man."

"Gibbons was not elected," mused the justice, "and you have been partly punished. I will decide the case Monday."

DISRUPTS 'OLD MAIDS' LEAGUE.'

Chicagoan Weds Seventh Member of Kenosha Organization, and Remaining One Wins Club's Property.

Kenosha, Wis., Nov. 15.—[Special.]—Clarence Nelson-Henderson, a Chicago man, has forced the "Old Maids' league" of Kenosha to disband. He married Miss Alice Westing Lance, the last member but one of the organization, at Denver yesterday.

The league was organized ten years ago among the young women at Kemper hall, and it had eight members.

Miss Anna Kimball of this city now is the only single member of the league, and by the terms of the agreement she will receive all the property belonging to the organization.

WARRANT IS OUT FOR FRISCO MAYOR

(Continued from first page.)

two years ago apparently reached the city officials, and orders were issued that they be deprived of licenses, which would close them. The doors remained locked for a short time, and then the restaurants were permitted to reopen with "some restrictions." Soon the houses were again in full sway along the old lines.

Some of the local newspapers at the time made charges that a fund had been collected, amounting to thousands of dollars, and that the money had been paid into official hands to lift the embargo. The accusations further alleged that a monthly tax of about $5,000 was paid by the restaurants for protection. The renewals of liquor licenses were granted by the police commission, a majority of which was in accord with the administration of Mayor Schmitz.

Mayor Not Suspected.

It has never directly been charged that Mayor Schmitz was concerned with the so-called corruption fund, but no hesitancy was used in connecting Ruef's name with the alleged illegal use of money. Ruef, indeed, admitted that he had received fees from the proprietors of the restaurants, but declared that he acted merely as an attorney in promoting the interests of his clients, whose property rights had been trespassed upon.

In the presentation of the indictments against Mayor Schmitz and Political Leader Ruef, Assistant District Attorney Heney has fulfilled the promise that the first action taken by the grand jury would be to accuse Abraham Ruef of felony.

A curious feature of the affair is that at the great massmeeting just before the last election for mayor, when Heney announced that Ruef was a crook and he could prove it, he then had all the facts in the extortion case. Heney counted on the election of Partridge, the republican candidate for mayor, and hence he expected to be able to use this information before the grand jury. When Schmitz was elected and Ruef defied Heney to furnish proof that would bear out his charge, Heney had to take water, because to have given his facts at that time would have spoiled the case.

8 RISK FIRMS PAY $17,568,190.

Connecticut Insurance Department Gives Statement of Amount Paid to Cover Frisco Losses.

Hartford, Conn., Nov. 15.—The insurance department of the state of Connecticut this afternoon issued an official statement giving the figures of the net amounts of fire insurance paid out by Connecticut companies following the San Francisco disaster. The total amount is $17,568,190. The individual payments by companies are given as follows: Ætna, $2,716,867; Connecticut Fire Insurance company, $2,284,626; Hartford Insurance company, $6,589,623; National, $2,415,016; Orient, $700,000; Phœnix, $1,675,773; Security of New Haven, $382,135; Scottish Union and National, $904,247.

EXILE IF SON DOESN'T RETURN.

Russian Mother Threatened Unless Her Boy Comes Home from America and Joins the Army.

Pittsburg, Pa., Nov. 15.—In a letter to her daughter received here Mrs. Mary Deering, living in an interior town of Russian Poland, says that the Russian government has threatened her with exile to Siberia, or an alternative of a $3,000 fine unless her son Albert comes back to Russia and serve in the army.

The Deerings, Albert, Mary, and John, came to this country three years ago. At that time Albert was too young for army service. About four months ago Albert died. According to the letter, the Russian government refuses to believe the boy is dead, and intends to punish his mother.

The physician who attended Albert in his last illness has prepared the necessary papers, proving the death, and these papers were sent to Baron Rosen, the Russian ambassador, tonight.

Eight Victims of Explosion.

Douglas, Ariz., Nov. 15.—Two Americans and six Mexicans were killed by a premature explosion at a lime quarry nine miles east of Douglas today.

Old stories retold by George Ade. Series of articles begins Sunday, Nov. 25. Watch for it.

Sore Throat

You owe it to your family to have a bottle of TONSILINE ready for instant use at the first appearance of Sore Throat. TONSILINE will positively cure it and by curing it you avoid the danger of Tonsilitis, Quinsy, Croup, Diphtheria and other dread diseases.

No wonder TONSILINE is so popular a Sore Throat Cure. It is made to cure Sore Throat. When you have Sore Throat the gateway to the body is sick. Then you need a remedy you can be sure of—one made especially for curing Sore Throat. Don't delay—TONSILINE is the stitch in time. 25 and 50 cents, all druggists.

The Tonsiline Co. Canton, Ohio.

DUNNE BOOMED FOR 1908.

OLD SCHOOLMATES CHEER HIM AT ALUMNI BANQUET.

He Tells St. Patrick's Commercial Academy Graduates He Is Hard Worked and Underpaid—John A. Penny Springs Presidential Launching While the Mayor Smiles—Says He Has Cold, "Not from Cheering Over Election, Either."

Mayor Dunne told his troubles to his old fellow students of the St. Patrick's Commercial academy alumni association at the silver jubilee of that organization last night at the Great Northern hotel. In a voice husky with a cold, which he said he had not caught cheering over the returns of the last election, he declared he was an overworked and underpaid official.

In return for this unburdening the 300 members of the association present took him into their arms—figuratively speaking—patted him on the back, and nominated him for the next president of the United States. This caused the mayor to blush, but he said he had a good time.

The mayor sat to the right of Archbishop James E. Quigley during the program. He manifested a desire to go home near midnight, but felt constrained to stay awhile after his boom for the White house came. This was launched during the middle of the program by John H. Penny.

Boom Mayor for President.

"At this silver jubilee," said Mr. Penny, "we have one of our old fellow students, who has gained the high honor of being the chief executive of this great city. [Cheering—the mayor smiles behind his cigar.]

"At another jubilee," continued Mr. Penny, impressively, "I expect this man will represent this body as the next president of this United States." Mr. Penny bowed in the direction of the mayor. [Cheering and clapping for five minutes. The mayor hides behind a bunch of roses.]

When it came the mayor's turn to speak he forgot to mention the honor that had been thrust upon him.

"I have a cold," he said, "and I did not catch it cheering over the returns of the election. I caught it a week ago. I do not want to talk, but I feel at home tonight and I want to confess to you, my old friends, that I am a busy official, an underpaid, overworked public official. It does me good to get among you. I believe in this education you have received and want to congratulate you on the work the Christian brothers are doing."

Archbishop Quigley Speaks.

Archbishop Quigley addressed the old students briefly. He told of his efforts in building up an alumni in Buffalo. Other speakers were Adolf J. Borgmeier, the president; William N. Brown, A. J. Dooley, Brother Ambrose of St. Paul, Brother Adjutor, one of the founders of the De La Salle institute, who had come 12,000 miles to attend the meeting, and Robert M. Sweitzer, the toastmaster.

Among those present were State Representatives Richard E. Burke and Frank J. Sullivan, State Senator Edward J. Rainey, Andrew J. Graham, Austin J. Doyle, Stephen D. Griffin, John F. Nagle, Harry J. Powers, the Rev. D. J. Riordan, the Rev. B. F. McGuire, and the Rev. A. F. McGinnis.

NEED OF MILITARY FORCE URGED BY BRIG. GEN. CARTER.

More Army and Navy Necessity, Together with Revival of Interest by Younger Generation.

The need of a large standing army and navy in the United States and the revival of a more active interest in these institutions by young men of today was sounded by Gen. W. H. Carter, commander of the Department of the Lakes, last night in an address at the eighteenth annual banquet of the Western Society of the Army of the Potomac at the Palmer house.

Gen. Carter also interested the gray haired veterans present by explaining the vast difference between war today and what it was forty years ago; that it is now more of a scientific than mere fighting game.

"But all that science has done for war utensils does not amount to a drop in the bucket with the spirit of patriotism engendered by the conditions which you veterans have founded by your fighting. The days of bayonet charges and hand-to-hand fighting are past."

Other speakers were Gen. Charles King, Gen. John Charles Black, the Rev. Charles J. Little, Frank P. Crandon, president of the society; and Charles H. Taylor, secretary. A quartet sang many of the old war songs.

COURT TO PROTECT FUNERALS.

Order Is Issued Enjoining Interference with Burial of Nicholas Bank and Joseph Roha.

Nicholas Bank and Joseph Roha will be buried today under the protection of the Superior court. Judge McEwen yesterday issued an order restraining All Saints' Parish cemetery from interfering with the rites on a petition presented by the St. Nicholas Greek Catholic cemetery.

The rival cemeteries are situated in Leyden township, on Higgins' road. There was interference with the burial of a body a month ago and threats that a similar scene would be enacted at the funerals today led to the filing of the petition.

Bank and Roha were drowned on Tuesday.

Greely to Hear Utes' Woes.

Omaha, Neb., Nov. 15.—Maj. Gen. A. W. Greely left Omaha for Fort Meade today to confer with the Ute Indians, who are expected there tomorrow, regarding their grievances and the means of quieting them.

ILLINOIS CENTRAL RECEIVES DEMAND

State's Claim for $3,000,000 Compensation to Be Laid Before the Directors.

HOPE FOR A COMPROMISE.

In Case an Agreement Is Not Reached Attorney General Stead Will Begin Suit.

The Illinois Central railroad company is now in possession of the state's claim for approximately $3,000,000 back compensation, and the legal department of the company has promised to submit the question to the directors of the road on Wednesday at a meeting in New York.

Gov. Deneen will attend this meeting and it has been promised that some action will be taken on the state's claim, the proposition being to compromise and avoid a lawsuit.

The details of the claim are guarded by the state officials as sacred and they seem to have caused the legal department of the railroad to become nervous, if not peevish.

Jacob M. Dickinson of the law department of the company has been intrusted with the information on which the state bases its claim.

Lawyer Dickinson Is Reticent.

An effort was made yesterday to ascertain from him whether or not he intends to carry out his agreement to submit the claims to the directors at their meeting next week in New York. His first impulse was to deny that they had been presented to the legal department, and when this evasion did not serve the purpose his next was to assert that the information received was of such a confidential nature as to prohibit his discussing it.

His final achievement in the way of dodging the question was to assert that he was ignorant of the right of his questioner to ask for information.

In spite of Mr. Dickinson's ignorance, the fact is that the legal department of the company possesses the itemized claim of the state, based on six months' investigation of the company's books and setting forth a demand for the payment of approximately $3,000,000 alleged to be due under the charter provisions of the road.

If the attorneys for the company act in good faith this claim will be presented next week to the directors for action. If they decide to fight the case suits will be started by Attorney General Stead to collect.

Pledges Given to Shurtleff.

Speaker Edward Shurtleff of the house of representatives announces that he has secured fifty pledges from newly elected or reelected members of the house for his reelection as speaker. A large number of Chicago republican members have pledged themselves to him.

Inasmuch as no opposition to his candidacy has arisen, and inasmuch as he is the administration candidate for the place, it is taken for granted that he will be chosen to succeed himself.

It is understood that State Senator Daniel A. Campbell does not desire to succeed himself as chairman of the senate organization, and that either Senator Gardner or Senator Berry will be chosen in his place.

Barnett Gains in Canvass.

F. L. Barnett gained eight votes over Thomas Lantry, his republican opponent, in the canvass in the Twelfth ward. The canvass was completed in the Thirteenth and Fourteenth wards, but the election commissioners have not tabulated the results as yet. The official vote in the Twelfth ward, as compared with the police returns for Barnett, Callahan, and Lantry and Callahan, follows:

—Barnett—	—Callahan—	—Lantry—	
Wd.	Official.	Police.	Official. Police. Official. Police.
12	2,309	2,277	3,377 3,282 3,299 3,198

This shows a gain of 119 for Barnett, 95 for Callahan, and 111 for Lantry, or a net gain of 8 for Barnett, who still has no more than half his original plurality remaining.

To Rent Rooms for New Court.

The new Municipal court judges have decided to rent seven rooms in the Northwestern building, Lake street and Fifth avenue, temporarily to house seven branches of the court. Three other rooms will be used for the offices of the chief clerk and the chief bailiff. Controller McGann has figured that the city will save $6,000 a month by renting the temporary quarters until the new building in Michigan avenue has been completed.

Annual Music Festival of Norsemen.

The annual music festival and concert of the Norwegian Singing society will be given this evening at Wicker Park hall, 801 West North avenue. A feature of the festival will be the appearance of Albert Arveschoug, a famous baryton of Christiania, Norway, who will be assisted by a chorus of forty local singers, under the direction of Gustav Carlson.

Southerner Killed by Train.

Alexandria, Ind., Nov. 15.—R. L. Marshall, aged 21, whose home is at Florence, Ala., was run over by a Big Four switch engine and killed here today.

DEATHS.

[For other death notices see page 12.]

KRUPP—Frederick William Krupp, Nov. 14, 1906, age 42 years, beloved husband of Ida C. Krupp, and father of Eva, Lillian, and Joseph Krupp. Burial at Odebolt, Ia., Sunday, Nov. 25.

SWEENEY—Roger J. Sweeney Jr., Nov. 15, aged 26, beloved son of Roger and Ellen Sweeney and brother of Frank, John, Thomas, Kathryn, Margaret, Gerald, Helen, and Agnes. Funeral Sunday from his late residence, 6925 Union-av., to St. Bernard's church, at 10 a. m., thence by carriages to Mount Olivet. New York papers please copy.

Mandel Brothers

Another shipment of long gloves 2.48

IF a woman were to buy gloves of this quality in Paris she would bring them home to her friends as examples of the "lovely gloves one gets in Europe at low prices." We were fortunate in being able to secure another shipment of them at this price, 2.48

Included in the above special offering are gloves in three-quarter lengths; black, white, tan, brown, navy and gray. 2.48

Men's sample kid gloves at $1

Men's unlined, silk-lined and fleece-lined kid gloves, in the season's newest and most desirable shades; all are excellent values at $1.

First floor, State street

Tom & Buster

RESOLVED, THAT—

When a Chicago merchant with a reputation as good as Tom Murray has always had here in Chicago, when Tom advertises that he has bought over 4,000 overcoats and suits this week so cheap that he can sell them for 10.00 as good as are being sold on State street at 15.00 to 20.00. My resolution means that a man if he wants to pay 15.00 to 20.00 for an overcoat ought to go and see what Tom sells at 10.00. Tom won't let any man pay him but 10.00 for a ready-to-wear overcoat, so if a man wants to save 5.00 or 10.00 he can save it on an overcoat or suit at Tom's, and his wife will want that 5.00 or 10.00 which he saved. He may not give that money he saved to his wife, but she, no doubt, could make mighty good use of it.

TOM says he likes this mild winter weather, because it makes these clothing manufacturers unload their nice suits and overcoats at a loss. TOM says he is doing a large business, not owing to the weather, but owing to so many people who like to save 5.00 or 10.00 on a suit or overcoat. Tom can fit stout men, and he can fit these tall, skinny men, so he says, and so far we have never caught Tom "four flushing." If people only knew the values that Tom gives in clothing at 10.00, he would need the whole block. His store now is the second largest clothing store in Chicago. It might some day be the largest, because these big fellows sometimes retire from business, for they make money so fast on regular clothing bought to sell at 15.00 to 25.00. You know THEY never sell clothing cheap until after New Year's. Tom cuts the prices now.

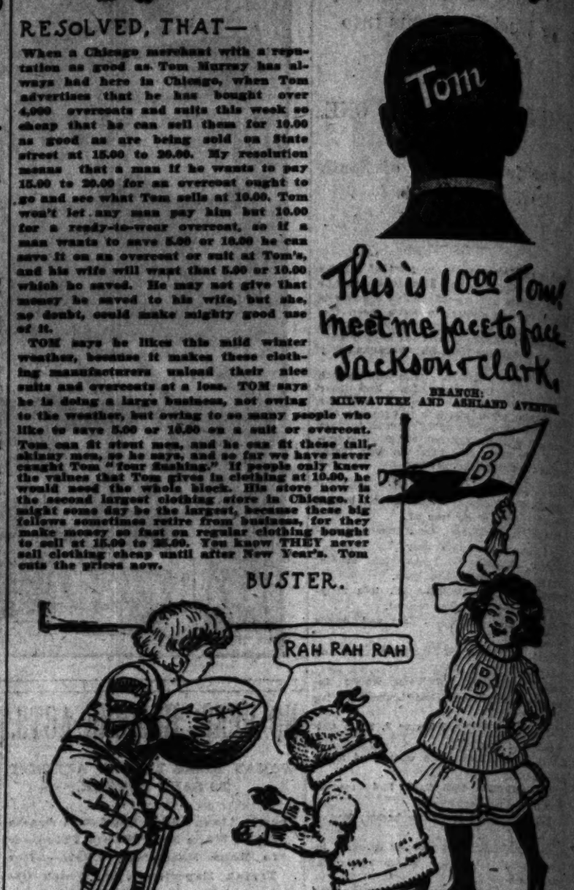

BRANCH: MILWAUKEE AND ASHLAND AVENUE.

STORES: CHICAGO—MINNEAPOLIS—ST. PAUL

Maurice L. Rothschild

QUALITY—CLOTHING—CORNER

Southwest Corner Jackson and State

Surely Here Are the Very Choicest Clothes on the Face of the Globe

The Cream of Hart Schaffner & Marx Productions. Incontrovertible Value Supremacy in Suits and Overcoats at

$15, $18, $20, $22, $28, $30, $35, $40, $45, $50, $60

Money cheerfully refunded

SILK LINED PATENT KERSEY OVERCOATS

Hart Schaffner & Marx High Standard Quality. Varsity—Ryton—Form-Fitting Shapes— **$20**

CORRECT NEW FANCY WEAVE OVERCOATS

Fit Form, Highest Type Overcoats. Beyond Contention Ahead of Any Overcoat Values in America. 50 weaves and colors. **$18**

GRAY WORSTED OVERCOATS

Rough or smooth weaves, shaped back, "varsity" or new flare back, snappy silver grays, ultra blue grays, subdued oxford grays, with dashing deep center vents or conservative box effects; twenty distinct gray weaves, stoated edge overcoats of superb elegance. Price, **$25**

FINEST SILK-LINED WORSTED OVERCOATS

The best ever produced by Hart Schaffner & Marx from superior imported worsteds, ten designs in black or gray herringbone, smooth or rough weave overcoats, of highest excellence, embracing best woolens of England, Germany, France and America. Price, **$35**

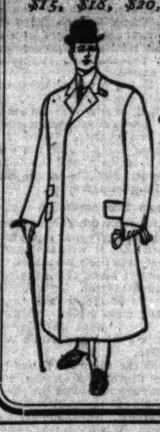

No matter how well a suit or overcoat is made if it is not made of all wool fabrics it will not give satisfaction. It will not wear well; it will not hold its shape; it will not retain its color.

I am the only Ready-to-Wear Clothier in Chicago who sells nothing but all wool garments. Mercerized cotton is a fraud. Quality Suits and Overcoats, $20, $25 and $30.

GET THE HABIT

Drop in and see them; you will not be urged to buy.

FOREMAN

Clothes of Quality

92-94-96 Washington-St.

Bet. Dearborn and Clark-Sts.

Open Saturday evening until 9 p. m.

Old stories retold by George Ade. Series of articles begins Sunday, Nov. 25. Watch for it.

YOUR DRESS REVEALS YOUR CHARACTER

THE PUBLIC has been so thoroughly educated into the "strictly hand-made" belief, that it will receive, with something of a shock, the knowledge that satisfactory clothes cannot be made that way. Honest merchandise calls for no advertising deception, but the sale of the other kind demands the keenest ingenuity of the advertiser. THE CLOTHES THAT ART BUILDS depend upon both machine and hand and the advertising is founded on the clothes, not the clothes on the advertising.

"There's no delights in disordered dress."

Price, Suits and Overcoats. $18 to $40

Lahn & Sons MASTER CLOTHES BUILDERS CHICAGO

ADVERTISE IN THE TRIBUNE.

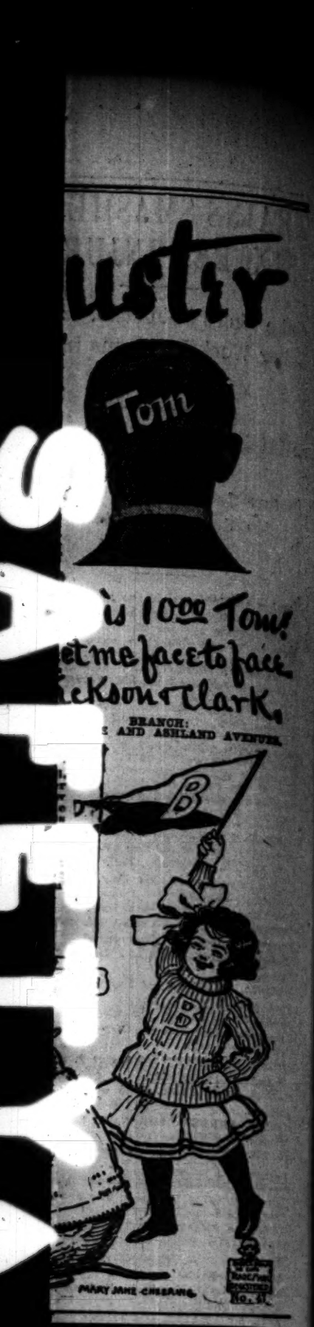

OLIS—ST. PAUL
othschild
-CORNER
d State
Very Choicest
of the Globe
chaffner & Marx
ible Value
Overcoats at
5, $40, $45, $50, $60
ERSEY OVERCOATS
Marx High Standard
— Ryton — $20
Shapes —
CY WEAVE OVERCOATS
Type Overcoats. Beyond
Overcoat Val- and colors. $18
OVERCOATS
es, shaped back, "var-
nappy silver grays, ultra
grays, with dashing
rvative box effects;
stoated edge $25
legiance. Price,
WORSTED OVERCOATS
ced by Hart Schaffner &
mported worsteds, ten de-
herringbone, smooth or
s, of highest excellence,
ens of England, $35
America. Price,
YOUR DRESS REVEALS YOUR CHARACTER
THE PUBLIC
has been so thor-
ghly educated into the
trictly hand-made"
lief, that it will receive,
ith something of a shock,
e knowledge that satis-
ctory clothes cannot be
ade that way. Honest
erchandise calls for no
dvertising deception, but
e sale of the other kind
emands the keenest in-
enuity of the advertiser.
HE CLOTHES THAT ABT
UILDS depend upon both
achine and hand and the
dvertising is founded on
e clothes, not the clothes
the advertising.
"There's no delights in
disordered dress."
ice, Suits and Overcoats,
$18 to $40
Kuh Nathan & Fischer Co.
AS THE CLOTHIERS BUILDERS
CHICAGO.
RTISE IN THE TRIBUNE.

BOURKE COCKRAN WEDS MISS IDE.

Congressman Quietly Married to Daughter of Former Island Governor.

DENIES LAWSON'S HELP.

Manager of Policy Holders' Committee Says Financier Is Not in Fight.

NEW YORK BUREAU CHICAGO TRIBUNE.
New York, Nov. 15.

Bourke Cockran Weds Daughter of Gen. Ide.

Miss Annie L. Ide, the daughter of Gen. Henry Clay Ide, former governor general of the Philippines, became the bride of Congressman Bourke Cockran this afternoon. The wedding ceremony took place in the ballroom of the Hotel St. Regis, the Rev. Father McKinnon of St. Ignatius' church acting as officiating clergyman.

The wedding was an informal affair, no invitations, save a few to the closest friends of the bridegroom, having been sent out. Gen. Ide and Mrs. Ide, who arrived from the Philippines only last Wednesday, together with their younger daughter, Miss Marjorie Ide, were the only relatives of the bride present. Miss Ide acted as maid of honor. The formality of bridesmaids and ushers was dispensed with. Justice Martin J. Keogh was best man.

After the wedding Mr. Cockran and his bride left for Mr. Cockran's country home at Bayside Point, L. I. After spending a few weeks there they will take an extended honeymoon journey to Egypt, returning after three months.

Denies Lawson Aids Policy Holders' Fight.

In an affidavit made by George R. Scrugham, manager of the International Policy Holders' association, made public today, it set forth that Thomas W. Lawson, the Boston financier, has no connection with the organization.

It is a sequel to a hearing in the Supreme court recently in a suit brought by Stephen Farrelly to restrain the New York Life from using the policy holders' funds in campaigning for the administration ticket it was insinuated that Lawson was behind the movement and that he was seeking to secure control of the company.

Manager Scrugham's affidavit is as follows:

"The insinuations that Thomas W. Lawson of Boston is concerned in, or is behind, or has any connection with the International policy holders' committee or either of the others nominated by the policy holders, respectively in the New York Life company and the Mutual Life company of New York, are absolutely false and unfounded. Mr. Lawson never has had the remotest connection either with the International policy holders' committee or any of its members. Lawson never has contributed one cent to the campaign of the international policy holders' committee."

Alcohol Treatment for Tuberculosis Wrong.

The contention that alcohol is beneficial in the treatment of tuberculosis was declared to be fallacious by Dr. T. D. Crothers, superintendent of Walnut Lodge hospital, Hartford, Conn., in an address before the International congress on tuberculosis in this city today. He declared that, on the contrary, alcohol really is more dangerous than it is given to correct.

Miss Emily Noble of California offered a few practical suggestions for the prevention of the spread of tuberculosis among children. "I think the good fortune in 1900 to be sent from San Francisco to Madras to make certain investigations on light and X-ray impressed with a great deal of machinery and apparatus," said she. "I found that in India, with a population of 400,000,000, the children are singularly free from tuberculosis because they are taught to breathe properly as a daily exercise. And this is in a country where there is great poverty and a great scarcity of water."

The speaker said that the average picture given by missionaries of India was no more severe than would be the depiction of the worst slum in New York as typical of American life.

Six Chauffeurs in Holdup; One Killed.

A holdup by six men in an automobile in Forest park, west, early today cost Wiggo Brandt, one of the automobile bandits, his life. He was run down by the big touring car. The police believe the holdup was intended as a prank by half a dozen chauffeurs who were returning from a ball in Harlem. On account of the death of Brandt, however, the other occupants of the machine were arrested.

The victims of the holdup were Milton Robbins, formerly owner of the Hotel Belleclaire; Fred Chittick, and a cabman. They were driving along Central park, west, when the automobile appeared. The automobile stopped and two of the men jumped on the side of the cab, while a third ran to the horse's head. Then the cabman's cries brought a policeman. The three men rushed to the machine, which was started with a rush. Brandt was run under the wheels.

The other chauffeurs, when arrested today, declared the whole trouble was due to the action of the cab driver, who snapped his whip in Brandt's face as the two vehicles passed each other in the drive.

Law Firm of Howe & Hummel Is No More.

The firm of Howe & Hummel, lawyers, is no more. Today the names of its members were obliterated from the doors leading to their offices in the New York Life building. All that remains of the once prosperous concern are an office boy and a couple of clerks, who busied themselves cleaning out desks, packing the law books, and preparing the furniture for removal. William F. Howe died a few years ago. The conviction of Hummel on a charge of conspiracy, and the subsequent action of the appellate division of the supreme court, which suspended his law practice pending the determination of his appeal, and the disbarment of his partner and associate, Abraham Kaffenburgh, completely wrecked the firm.

Insists He Is Defaulter; Seeks Arrest.

A young man who gave his name as Marvin Waterson and said that he was a relative of a prominent official of the insurance firm of R. A. Dolan & Sons of Pittsburg insisted today on surrendering himself to the police. He declared he was wanted in Pittsburg on a charge of grand larceny. No request for the arrest of a man answering the youth's description has been received by police headquarters here. He was locked up and the Pittsburg police notified.

191 Suicides in City in Quarter Year.

One hundred and ninety-one persons committed suicide in New York City during the three months previous to July 1 last, says the report of Health Commissioner Darlington, sent to Mayor McClellan yesterday. Forty-seven persons were killed by electric shock during the quarter, forty-one of the total number being in Brooklyn.

The total number of deaths by accident and violence during the three months was 965. Two persons over 100 years old died, Rebecca Mechaler, 101, and Rose Laemine, 103.

Powder Explodes; Four Killed.

Pine Bluff, Ark., Nov. 15.—Four men were killed and three injured, several fatally, by the explosion of a cotton gin at Coalhaville, Ark.

Three Burned; Three Perish.

Rockford, Ind., Nov. 15.—The country home of Frank Whitler, five miles south of Goodland, burned early today. Two small children and a hired man were burned to death. The fire is believed to have been started by the explosion of a lamp.

President Roosevelt's Host at Panama.

(From a stereograph. Copyright: 1906: by Underwood & Underwood, New York.)

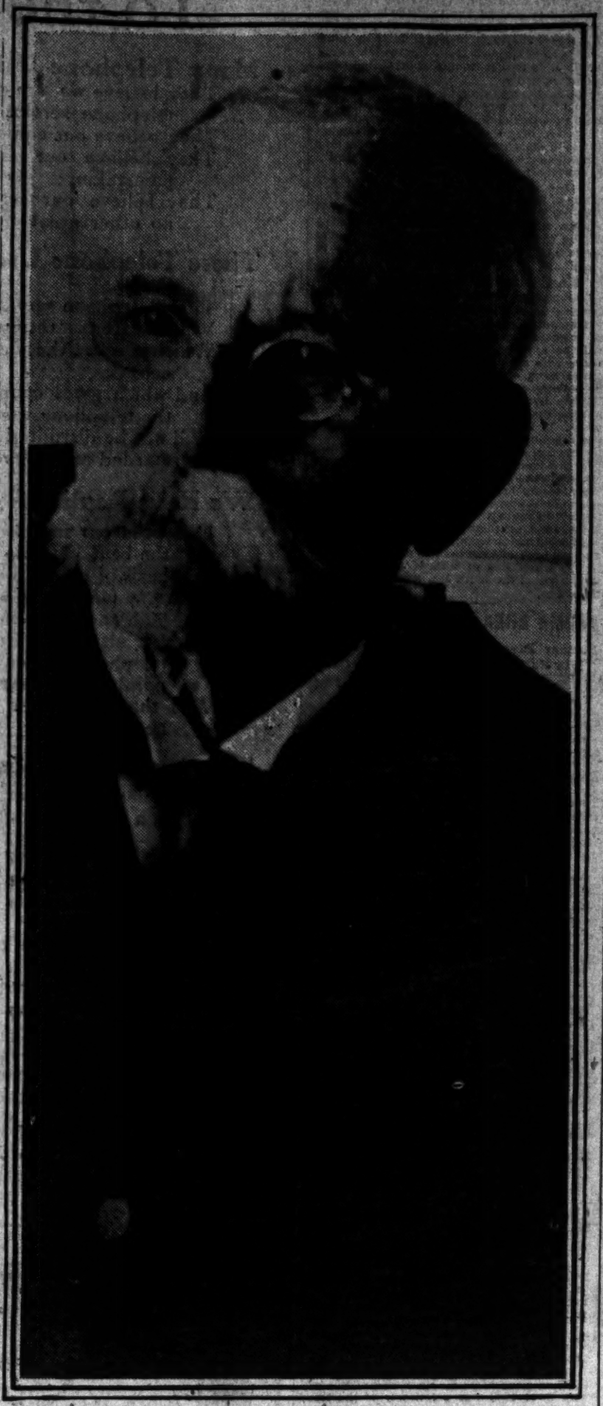

President Amador of Panama, in whose palace President and Mrs. Roosevelt were entertained last night.

ROOSEVELT SEES THE DIRT FLYING

(Continued from first page.)

premature arrival here yesterday. According to the program he was not to come ashore at Colon until 8 a. m. The pier at which he landed was decorated with palms and bunting, and was surrounded by crowds of people anxious to see the president, but there were no representatives of the government of Panama present.

Chief of Police Shanton, with a force of seventy-two picked men belonging to the zone police, was the first person to receive the president, who immediately upon landing inspected the force and highly complimented Shanton on their appearance. It was shortly after this that Messrs. Shonts and Stevens, their wives, and others arrived, and word of the president's landing was sent to President Amador's party, who were at breakfast.

President Amador and his suite left hurriedly and found Mr. Roosevelt on the platform of his railroad car, where he cordially received Senor Amador and the ladies of the party, personally helping the latter to enter the train. Mr. Roosevelt looked happy and was the picture of health.

Travels Slowly to See Everything.

The trip across the isthmus was made slowly with Mr. Roosevelt carefully noting everything that passed. Everywhere along the route he was greeted with enthusiasm. At several points the trainmen work trains carry earth and rock from the canal, and from his car the president could see several steam shovels in full blast.

Not once during the trip did he lose an opportunity to question employes and officials, and constantly dictated memoranda to his secretary. In his remarks to Mr. Shonts the president gave it as his opinion that the transportation problem is the greatest. He said he had found the work better systematized than he expected.

Although Mr. Shonts was constantly with him, Mr. Roosevelt questioned many division engineers about sanitation. He was pleased with the democracy of the officials and white employés.

Has 30 Cent Lunch at La Boca.

In order to carry out the presidential program switches had been arranged to enable the special train to go to La Boca and allow Mr. Roosevelt to inspect the Pacific entrance to the canal. La Boca was reached from Ancon a little before 11 o'clock. There the steamer Bolivar was in waiting to take the president on a cruise about Panama bay. At 11 o'clock the Bolivar left its pier, passing around the Flamenco, Naos, and Perico islands, afterwards returning to La Boca.

All the steamers, dredges, and tugboats in the bay were decorated with flags, and when President Roosevelt's steamer passed they saluted, blowing their whistles, while the crews of seven American steamers cheered the president frantically.

At noon the trip about the bay ended, the president landing at La Boca. Immediately Mr. Roosevelt announced his intention of lunching at the employes' mess. Entering without warning with Mrs. Roosevelt he found the tables in disarray from the midday meal. The usual food, costing the employes 30 cents, was served to him and Mrs. Roosevelt. The president said it is as good as any one could wish.

First View of Work Inspiring.

Speaking after his 30 cent luncheon to Mr. Shonts, President Roosevelt declared that what he had seen of the work was inspiring. He expressed himself as highly satisfied with his cursory examination and said he wished every American could see what was being done.

Mrs. Roosevelt's interest was almost as keen as the president's. She expressed her determination to go everywhere her husband goes and will spend the greater part of two days in the big ditch with him.

From La Boca President Roosevelt came this afternoon to Panama city. From the railroad station he was driven up Central avenue to the cathedral plaza. The streets were filled with people and the balconies overlooking the line of march were crowded to their capacity. The people constantly cheered the president as he passed.

Speech at Panama Stirs Crowds.

At 4 o'clock all the prominent officials of the Panaman government and the canal commission and delegations of citizens gathered together on the platform erected in front of the cathedral, and President Amador delivered his address of welcome. President Roosevelt was interrupted time and again by the admiring crowd, who cheered almost every word.

In his speech President Roosevelt said that the present was the first time in the history of the United States that an American president had placed his foot upon territory over which the flag of the country did not fly. He said he was glad this foreign territory was the Panaman republic, and referred to his affection for the young country. He said the work on the canal was being performed worthily. He reiterated Secretary Root's words regarding Panama, saying that his only desire was to see the republic increase in wealth and prosperity until it became a republic whose history was reflected upon the entire world as a land of liberty and order.

He voiced a warning against revolutions and ended by saying that he was immensely impressed by the tremendous undertaking of the canal and the beauty and fertility of Panama, for which he prophesied a great future.

President Amador expressed his appreciation of President Roosevelt's visit, which he described as an additional cause for the love and respect of the Panama people. He called President Roosevelt the commander in chief of the Panama-American forces, alluded to the perfect engineering feat in the world, and said that in the hearts of his people there dwelt the indelible memory that in President Roosevelt they had found in the past a generous defender. He assured Mr. Roosevelt that he could consider himself in the midst of his best friends and admirers.

Conquest of Republic Is Complete.

At the conclusion of the addresses the school children of the city marched by the platform and assembled in the park opposite, where they sang the national anthem.

From the cathedral plaza President Roosevelt returned to the Tivoli hotel, escorted, as he had come, by the government officials and prominent citizens, preceded by 200 young members of the aristocracy of Panama on horseback.

The welcome given President Roosevelt upon landing in Panama territory today proved conclusively that the people of this republic are his firm and sincere admirers. He has conquered them, and he holds a high place in their esteem.

SHIP ROOSEVELT AT LABRADOR.

Arctic Steamer Delayed in Reaching Chateau Bay on Account of Heavy Weather.

Halifax, N. S., Nov. 15.—A dispatch from Chateau bay, Labrador, announces the arrival there at 6 o'clock this evening of the arctic steamer Roosevelt, with Commander Peary aboard, which had been delayed by heavy weather further up the coast. The steamer is fog bound at Chateau bay, and is expected to sail tomorrow morning for Sydney.

T. C. PLATT'S WIFE TO GET $250,000.

United States Senator Pays Quarter of a Million for a Separation.

GIVES HER HOME, TOO.

Angry Woman Brought Into the Case Threatens More Strange Revelations.

New York, Nov. 15.—[Special.]—United States Senator Platt's separation from his wife, according to best reports, cost him $250,000, to be paid in installments of $50,000 each, and Tioga lodge, which was purchased by the senator only a few years ago for $40,000.

Under the terms of settlement, it is stated, Mrs. Platt has agreed not to take the initiative in any suit for divorce without consulting the senator's lawyers. This, it is believed, was done to prevent the exploitation of any unpleasant details of their married life in the event of a divorce being determined upon later. Neither, just now, is eager to get into the divorce court.

Senator Platt Distressed.

The senator is distressed over the annoyances which the published reports of his separation from his wife have caused him.

Worse than these latter were the statements of his wife that her favorite, the coachman, Hedges, six weeks ago had burst into a room in the house of Mrs. Mary Lamonte and found Senator Platt there with a young woman.

Senator Platt was asked if it were true that he had been found in her room.

"All lies, — lies," quavered the senior senator from New York.

According to stories featured in some of the evening papers here today, Mrs. Platt, with the faithful Hedges and a detective, watched the Lamonte house and saw Mr. Platt go in there. A little later another carriage drove up and a young woman got out. Later the spying party broke into the place and found Mr. Platt there.

More Strange Revelations.

Mrs. Mary Lamonte today to a reporter made a series of revelations concerning the secret history of Senator Platt for the last fifteen years.

"I know Mrs. Platt is trying to get a divorce from the senator," declared Mrs. Lamonte, "and wants to get me into it. But if she goes on that way, or does any more talking of the kind she has done, I'll show her up.

"Why, this Mrs. Janeway (Mrs. Lamonte never called her Mrs. Platt) came here often and met the senator before she married him. If she has anything to say I'll tell what I know about her.

"Senator Platt has had a room in my home for the fifteen or sixteen years I have been living in New York.

"I have known the senator for a great many years. We both came from Owego. I knew his first wife well. He has befriended me in many instances."

Meets Other Women.

"Did he ever receive any women here besides Mrs. Janeway?" the reporter asked.

"Why, yes; Senator Platt is a big statesman. He may occasionally have met women here, but only for business conferences. Senator Platt has been good to me. He has got me and my friends passes; got my friends positions under the government and in the United States Express company, and also has had my friends transferred in government service when I asked him to.

"As for this Mrs. Janeway, she had better stop going on the way she is. It is true she came to the house when the senator was here, but it is not true there was any other woman here at the time."

Mrs. Platt Comes to Town.

Unterrified by a blinding snow storm, Mrs. Platt smilingly emerged today from her retreat at Tioga lodge, Highland Mills, N. Y., and with her daughter, Mrs. Frances J. Carmody, who, too, is estranged from her husband, drove to the station and boarded the 8:01 o'clock train for the city.

Mrs. Platt came to town to do some shopping and incidentally to see her lawyers, Marsh, Winslow & Wever. There was a triumphant gleam in her eye.

The first thing Mrs. Platt did when she reached the city shortly before 10 o'clock was to send a telephone message to her lawyers. Then, with Mrs. Carmody, she drove to the Fifth Avenue hotel and there breakfast was had.

Glad She Is Free.

"I don't see why there is being so much fuss made about my separation from the senator," said Mrs. Platt. "We simply decided we could not get along together, and so we signed the paper of separation. The paper was made out only a few days ago. I came in from Highland Hills yesterday and met a young man from my lawyer's office at the Erie depot in Jersey City. He had the paper with him, and it didn't take me long to write my name. I don't intend to go into any details about our settlement of this affair. I am glad it's all over. I propose to forget it as soon as I am allowed to."

After purchasing a pair of high heel shoes at a Broadway store Mrs. Platt, still accompanied by her daughter, called upon her lawyers. It was said that she found awaiting her a check signed by Senator Platt. This check, it is understood, was for a large sum, and represented the first payment by the senator in pursuance of the terms agreed upon in the deed of separation.

CURB ON RUSSIAN STUDENTS FOR REVOLUTIONARY TACTICS

Czar's Minister of War Closes School as Result of Alleged Treasonable Conduct on Part of Classmen.

St. Petersburg, Nov. 15.—Gen. Rudiger, minister of war, tonight issued an order closing the Military Academy of Medicine. This step is taken on account of the revolutionary agitation going on within the academy, which is held to be dangerous, and the independent spirit which reigns among the students, a majority of whom professed to be social democrats or social revolutionists.

Conditions at the academy for some time have been the cause of considerable concern to the military authorities, who feared that the surgeons in the army might become permeated with this revolutionary tendency.

On Nov. 2 the medical students adopted a resolution in which they said they sympathized with and would cooperate in the Russian revolution, tendered their greetings to the council of workmen's deputies and proclaimed the solidarity of the revolutionary proletariat.

Gen. Rudiger thereupon issued an ultimatum bidding the students retract these sentiments within three days. The students, however, would not be coerced, and on Nov. 12 they voted 390 to 200 to refuse any retraction.

Count Witte has written a letter relative to the statements affecting him which were made at the trial recently by the members of the workmen's council. The former premier points out that the "council, as well as other revolutionary associations," was organized while he was in the United States, and declares that he was not acquainted with the president of the council, and never had any communication with him nor any official or private relations with the council.

The count adds that whether the government acted correctly in arresting the members of the council can only be determined by impartial judgment in the future. For the present Count Witte says he can only say that should he be placed in the unfortunate position of having to act under the same circumstances as during the last month of 1905 he would act as he did at that time.

The evening papers today print a report that Count Witte has been nominated ambassador to France, but the rumor is stated to be without foundation.

English Architect Coming Here to Build New Episcopal Cathedral at Washington.

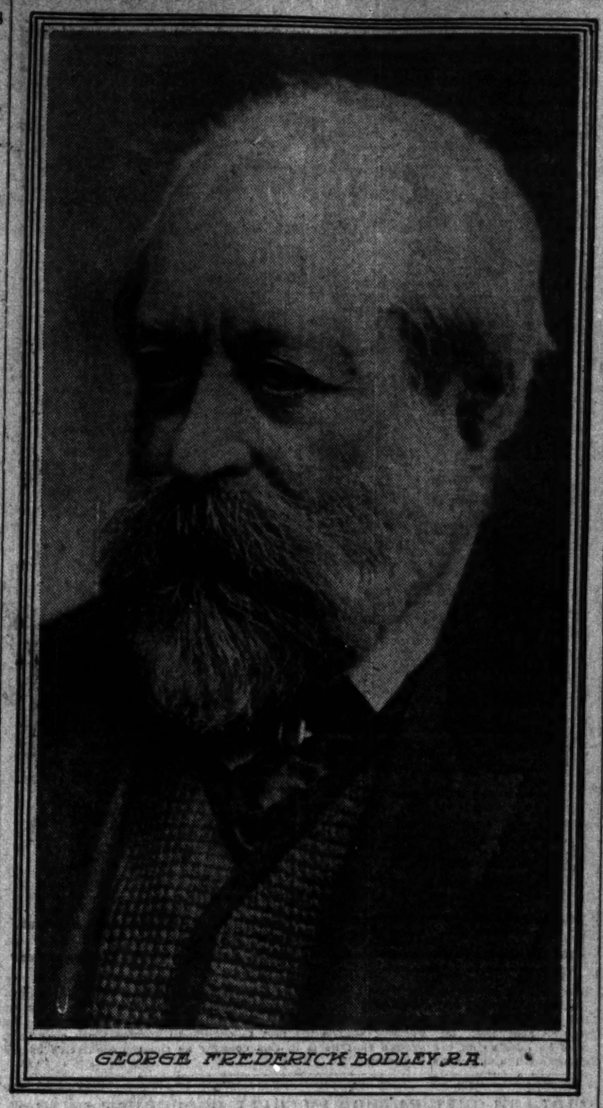

GEORGE FREDERICK BODLEY, R.A.

[FOREIGN CORRESPONDENCE OF THE TRIBUNE.]

LONDON, Nov. 3.—George Frederick Bodley, who has been chosen to design the new Protestant Episcopal cathedral at Washington, long has been regarded as England's foremost ecclesiastical architect, and when any notable church is to be restored or repaired he is consulted as a matter of course. Scattered up and down the land are many churches that he has built. Among his most notable achievements are the new buildings of Magdalen college, Oxford, and King's college, Cambridge; Clumber church, built for the duke of Newcastle; Eccleston church, built for the duke of Westminster; the chapel of Marlborough, and the restored screen of Winchester cathedral. With the late Thomas Garner he designed the cathedral in Tasmania and the reredos in St. Paul's cathedral.

But never in his life has he had such an opportunity to display his skill and creative power as will be afforded him by the work with which he has been intrusted at the American capital. He hopes to make it his masterpiece—the monument by which he will be remembered by posterity. Although in his eightieth year, he is as eager as a boy to get to work on it, and will start for America in a couple of weeks.

SCANDAL SHOCKS BRITAIN

NATION SHUDDERS AT VICE IN TRANSVAAL CHINESE PENS.

Report Revealing Revolting Immorality in Compounds Where Yellow Mine Laborers Are Herded Discussed in Both Houses of Parliament—Expected It Will Mean End of Mongolian Labor in South Africa—Evil Called Moral Disaster.

LONDON, Nov. 15.—The prevalence of gross immorality in the Chinese compounds on the Transvaal was discussed by both houses of parliament tonight.

"This, the most unpleasant question debated in parliament in many years, arose from the recent publication of the "Bucknill" report, which gives the results of an inquiry into the conditions of Chinese labor in South Africa, and which reveals the systematic practice of unnatural vices in the compounds. Notice of this debate was given today by R. C. Lehmann [liberal], who urged "the imperative necessity for the government to take immediate steps to stop this state of affairs, especially by a more rapid and systematic repatriation of the Chinese."

The government hitherto has declined to publish the "Bucknill" report on the ground that it was confidential. Among the radicals the hope pertains that this scandal may be used in justification of the abolition of Chinese labor.

Called "Great Moral Disaster."

The motion that all strangers should withdraw having been rejected by 326 votes to 25, Mr. Lehmann, before a crowded house, moved the adjournment. In a studiously moderate speech he declared the country was in the presence of a great moral disaster and asked the governments for information on specific points and what it intended to do in the matter.

Winston Spencer Churchill, parliamentary secretary to the colonial office, replied on behalf of the government. He said it had been decided not to publish the "Bucknill" report because it was unprintable and because the evidence upon which it was based had been obtained confidentially. It was undoubtedly true, Mr. Churchill said, that such vices existed in many compounds, but the opponents of Chinese labor always recognized that such a state of affairs was almost inevitable, and the responsibility rested largely, in the first place, with Alfred Lyttelton, until lately colonial minister.

It was quite untrue, however, as alleged, that the vice amounted to an open public scandal or was tolerated by the police or mine managers. The evil had long been foreseen, then why this belated intervention on the part of the bishops and archbishops, asked Mr. Churchill.

Sounds Knell of Chinese Labor.

The revelations of the "Bucknill" report, he added, although they did not bear out the statements alleged, nevertheless disclosed a condition of affairs sufficiently unhealthy and unnatural to seal the fate of Chinese labor. It was a matter, however, that should be left to South Africa, which was on the eve of responsible government.

Mr. Lyttelton then declared that no shred of evidence of this horrible and monstrous system of vice had reached him while in the colonial office. Other members spoke on the subject, and then Premier Campbell-Bannerman said the government had every reason to believe the evil would be diminished if not altogether eradicated. The motion was eventually talked out.

The subject was raised in the house of lords by the archbishop of Canterbury, who asked if the government had any information thereon. Lord Elgin, the colonial secretary, said the evidence of the "Bucknill" report went to show that the practices prevail in nearly all the compounds, and in his opinion strengthens the view that the permanent adoption of a system of Chinese labor is impossible. The grosser allegations, however, were not substantiated by the report.

SHOWS KAISER'S COURT WAYS.

New Book Indicates He Is Bored by Weighty Interviews—So-Called Americanism Deplored.

[BY CABLE TO THE CHICAGO TRIBUNE.]

BERLIN, Nov. 15.—A new book, entitled "Our Kaiser and His People," by an anonymous author, who evidently is intimate in court circles, professes to give piquant details of the emperor's way when dealing with his ministers. He especially criticises his fondness for so-called Americanism.

The kaiser, according to the writer, is quickly bored by the state dignitaries like Count Posadowsky, who try to go deeply into the subject of their official audiences. In such cases the kaiser pays little attention to them, but plays round the room with his favorite dogs. He is hugely delighted when the animals dash between the minister's legs, nearly upsetting him. His majesty refers to such dignitaries as wearisome fellows and dried up bureaucrats.

The secret of Chancellor von Bülow's power is that, knowing this, he rarely touches upon any particular subject, devoting himself to general conversation. The kaiser, on these occasions, is full of the wildest suggestions regarding his foreign and domestic policy, which the chancellor does his best to keep within bounds.

The author calls the emperor's Americanisms a dangerous pest which is destroying the good old fashioned Prussian bureaucracy. Since the court people have seen the kaiser has tolerated and seemed even to be pleased with the democratic familiarity of the Vanderbilts and Armours, they are imitating, by an assumed frankness and joviality which is foreign to the Prussian nature and character, and which brings a theatrical element into the court life.

FELIX KAHN & CO.

WHOLESALE MAKERS

IN buying direct from us, the wholesale makers, you profit by an actual cash saving of one-third. Absolutely nothing could illustrate it more clearly than the sale of

$20.00 OVERCOATS $12.50

They are handsomely tailored of such high grade materials as kersey, vicuna and melton. With every popular new shade and style plentifully represented, it's just impossible to equal such exquisite garments elsewhere under $30.00. Yet we retail direct to you, the wearer, at only, $12.50

Here's an opportunity to buy a fine $30.00 Overcoat at only $20.00. Included are plain black and gray meltons, stylishly tailored. Truly the season's most attractive $30.00 values, special..... $20.00

OPEN EVENINGS UNTIL 6:30

Southwest Corner
Market and Van Buren

"Rameau"
Opera and Field Glasses

An Opera Glass perfect in every detail. Lenses are powerful and faultless in their definition. All desirable shapes and finishes in pearl and morocco leather.

Second Floor

"RAMEAU" Opera Glasses, $4, $6, $7.50, $8.50 to $15.50.

"RAMEAU" Field Glasses, $8.50, $11, $15 and $18.

MARSHALL FIELD & COMPANY

SOLE AGENTS FOR UNITED STATES

See us today

We guarantee an actual saving of 25% on diamonds.

Select your holiday purchases now.

A small deposit secures them until wanted.

WOLF BROS. CO.
ESTABLISHED SINCE 1870
Diamond Merchants
183 Clark Street
Next to Monroe (Rector Bldg.)

ROWE BROS.

Hand Wrought Art Ware in old Brass and Copper.

28 WASHINGTON STREET
BET. STATE & WABASH.

SCHULZ PIANOS SATISFY
M. SCHULZ CO. Mfrs.
373 MILWAUKEE AVE. CHICAGO.

A MATTER OF HEALTH

ROYAL

BAKING POWDER

Absolutely Pure

A Cream of Tartar Powder, free from alum or phosphatic acid

HAS NO SUBSTITUTE

FIDELITY LOAN CO.

134 MONROE STREET,
504-505 Ft. Dearborn Bldg.,
and 201 W. 63d-st.

LOANS ON Furniture, Pianos, Horses, Wagons and Other Securities.

A short interview will convince you that our rates and methods are all that are to be desired.

SUBSCRIBE FOR THE TRIBUNE.

TRADE OF NATION HITS MANY SNAGS

Tariff Differences with European Countries Curb on Steady Growth.

NEWFOUNDLAND A THORN.

Defiant Attitude of Colony Raises Awkward Situation; Italy's Action on Oil Hurts.

BY JOHN CALLAN O'LAUGHLIN.

Washington, D. C., Nov. 15.—[Special.]—There is no concealing the fact that the administration is becoming more and more concerned over the present status of the commercial relations of the United States with various European countries.

An effort is being made through mutual discussion in Berlin to pave the way to the removal of tariff differences with Germany. Austro-Hungary, taking its cue from the policy of its German ally, has excluded American meats. Spain has negotiated new commercial treaties against which United States can make no complaint, but which are harmful to American trade. Now Italy, according to news received at the state department today, is about to conclude an arrangement with Russia which will kill the valuable oil trade between the United States and the Italian kingdom.

To add to the sum of our commercial woes, the differences with Newfoundland over the fisheries question are arousing so much resentment in that British dependency that apprehension is felt here it will embark upon a policy of discrimination against American products.

Threat in German Hints.

Hints have been dropped by Germany that unless the tariff commission now meeting in Berlin is able to adjust satisfactorily the differences between the two countries, and that adjustment is adopted by the United States, it will be under the necessity of declining to continue the provisional agreement by which the United States enjoys the minimum tariff rate on practically all its imports into the German empire. It is believed these hints do not represent the real purpose of the German government, and it is known that Baron Speck von Sternburg, the German ambassador to the United States, is heartily in favor of some arrangement, permanent if possible, which will remove all inequalities in the trade of the two countries.

The administration of course can do nothing in the way of establishing reciprocity without the consent of the senate, and it is unlikely the upper house of congress, as constituted as a result of the recent election, will be willing to approve a treaty or treaties of this character. The elections demonstrated, however, that the sentiment for tariff revision is growing. Even if the tariff should be revised, however, this will not be sufficient to place the United States in a position where it can modify effectively the attitude of certain European countries toward American products.

What is needed, in the opinion of high officials, in addition to revision of the tariff, is authority conferred upon the president to impose maximum or minimum rates, according to the kind of treatment American goods receive abroad. Take, for instance, the case of Italy, which is newest on the files of the state department. In the treaty that government is making with Russia, it proposes to change the method of assessing the duty upon Russian oil, which will have the effect of reducing the tariff on that commodity coming from Russian oil fields 50 per cent. The American product, which heretofore practically has controlled the Italian market, must continue to pay full rate.

Oil Trade Hurt in Italy.

The exports of American oil to Italy for the last ten months of the present calendar year were valued at $1,923,000. There is not the slightest doubt this trade practically will be ruined if it should fail to receive the same concession that is about to be accorded to Russian oil. Yet the United States cannot protest, for Italy is doing no more than she has a right to do. The extent to which this government can go is to make representation to the authorities at Rome of the hardship the oil trade will suffer and express the hope it will be shown consideration in view of the friendly relations between the two countries.

The export trade of the United States with Italy during the nine months of the present year is valued at $80,836,000, an increase of more than $10,000,000 over the corresponding period last year. The import trade from Italy during nine months of 1906 was $32,810,000, an increase of $4,000,000. It would be sincerely regretted by the government here should the Italian government inaugurate a policy which will affect the growth of commerce between the two countries. With the president empowered to impose a penalty upon Italian products in the way of maximum duty, it is hardly likely concessions would be given by that government to Russia or any other nation.

Newfoundland's Attitude Serious.

The fisheries dispute with Newfoundland promises to have serious consequences. The state department has been informed that local authorities of this crown colony have sought to prevent the operation of the modus vivendi recently signed by the British and American governments. Secretary Root has expressed to the British government his firm confidence that that government will enforce the agreement.

The British authorities are in an awkard position. It is recalled that seven years ago a dispute occurred with the Natal colony in South Africa. The government at London directed that certain treaty obligations be respected. The Natal ministry replied it believed the colony to be self-governing, and if it were not then it was not justified in holding power and would resign. The authorities in London immediately backed down. It is hoped the Newfoundland question will not reach any such stage, as it would be embarrassing not only to Great Britain but to the United States as well.

The people of Newfoundland always have been disposed most friendly to the United States. They refused to adopt the Canadian policy of granting a preferential treatment to British products against this and other countries. The Canadians now pay the same duties on their imports into Newfoundland as does the United States.

Commerce with Colony Is Small.

Secretary Root recently sent an agent to the British colony to look into the commercial situation and found that American commerce was not developed to the extent it should be. Trade with Newfoundland and Labrador during the nine months of the present year amounted to $3,785,000, a gain of about $150,000 over what it was last year. Canadian flour has gotten a strong hold and largely oversells American flour. Although Newfoundland is as much within the zone of the Boston boot and shoe trade as almost any portion of the United States outside of New England, the Canadians sell five times as many boots and shoes as the Americans.

Special Reciprocity Commissioner Kasson negotiated a reciprocity treaty with Newfoundland, whereby the United States secured important concessions, but the senate declined to ratify it. The government would like to make a reciprocity treaty with Canada and a new one with Newfoundland, but under present conditions feels it would be worse than useless to enter into negotiations.

NEWS PURELY PERSONAL.

DR. WILLIAM P. KANE, president of Wabash college, Crawfordsville, Ind., was granted an indefinite leave of absence. Dr. George L. Mackintosh of Indianapolis was elected acting president.

BISHOP JOHN J. TIGERT of the Methodist Episcopal church south, whose home is at Louisville, Ky., is dangerously ill at Tulsa, I. T., with tonsilitis. His family has been summoned.

Alleged Forger of 70 Aliases Held.

Springfield, Mo., Nov. 15.—E. L. Travis, with seventy aliases, wanted in a dozen states for alleged forgery, was surrendered today to the sheriff of Davis county, Kentucky, and started for Owensboro, to answer a charge of swindling a bank. Davis was arrested here last week, and in jail attempted to commit suicide.

Ambassador Who Resented Questions Put Him by Immigration Inspectors.

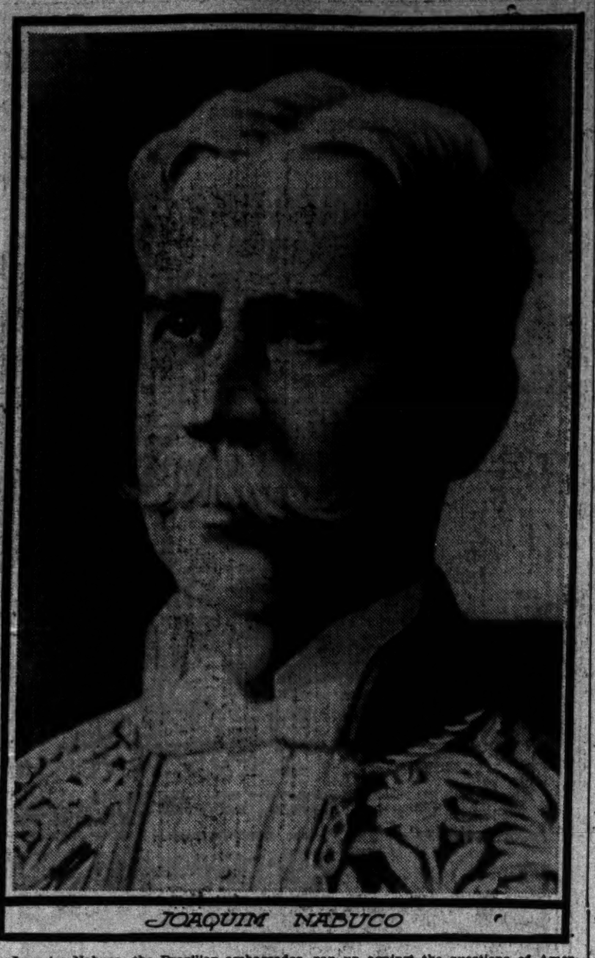

JOAQUIM NABUCO

Joaquim Nabuco, the Brazilian ambassador, ran up against the questions of American immigration inspectors when he arrived at New York yesterday after a visit home. Unlike the British and German and other ambassadors, he refused to say whether he had ever been a convict, a pauper, or patient in an insane asylum or whether he was an anarchist. Mr. Nabuco, who is the first to decline to answer these questions, says he does so on the ground that he is in this country as the representative of his government and not as a visitor.

AIDLAKE-GULF WATERWAY

DELEGATES TAKE STEPS FOR PERMANENT ORGANIZATION.

E. S. Conway of Chicago Elected President at St. Louis Meeting—Congressman Rainey Declares Solution of Problem of Rates Lies in Making Boat Competition So Keen That Railways Will Make Schedule of Reasonable Tariffs.

St. Louis, Mo., Nov. 15.—By the election of E. S. Conway of Chicago as the permanent chairman, and W. F. Saunders of St. Louis, secretary, the first step toward the permanent organization of the Lakes to the Gulf Deep Waterways association were taken this afternoon at the first day's session of the waterways convention. The partial report of the committee on permanent organization was submitted by H. B. Hawes of St. Louis, chairman, and provided only for these two officers. A supplemental report will be placed before the convention tomorrow.

Addresses were made today by former Gov. David R. Francis of Missouri, who took the place of United States Senator E. W. Carmack of Tennessee, who was unable to attend; Congressman Henry T. Rainey of Illinois, and Thomas C. Wilkinson, president of the Upper Mississippi River Improvement association.

Rainey on Rate Solution.

Congressman Rainey described the trip of the congressional party, the guests of Congressman Lorimer, from Chicago to New Orleans in a small boat. He said forty-two deep waterway associations in towns along the Illinois and the Mississippi rivers had been formed by that party, and that these associations were the nucleus of this convention.

Mr. Rainey said this country had been divided into spheres of influence by seven great railroad groups, which do not infringe upon each other's territory.

"We cannot regulate freight rates by legislation," he continued. "The only way of improving railroad rates is by opening our great natural waterways to commerce by making the channels navigable by boats capable of carrying thousands of tons of cargo."

Will Report on Waterway.

Considerable discussion was occasioned by the introduction of a resolution authorizing the chairman to appoint a committee on resolutions and defining the scope of that committee. The committee was instructed to prepare an address to the public embodying the best means of securing a deep waterway from Lake Michigan to the gulf of Mexico.

Immediately there was a flood of amendments, including in the committee's address plans for the improvement of rivers in which each delegation was personally interested. Debate became lively, but eventually all proposed amendments either were withdrawn or voted down, and the committee left free to devote itself actively to the "lakes to the gulf" proposition. The address will be submitted tomorrow.

Author Cable's Wedding Day Named.

Lexington, Ky., Nov. 15.—The date for the marriage of Miss Eva C. Stevenson of Lexington, Ky., to George W. Cable, the author, has been set for Saturday, Nov. 24. The wedding will be conducted quietly in Philadelphia, where the bride-elect has relatives.

VICHY CELESTINS

Natural Alkaline Water

CURES Dyspepsia and Stomach Troubles

The genuine is always sold in bottles like this

Beware of Syphons, they do not contain VICHY

CALL ROOSEVELT UNJUST.

HIS DISCHARGE OF COLORED BATTALION IS CRITICISED.

North Carolina Negro Baptists Denounce President's Action and Declare It Is Arbitrary and Unprecedented—Say if Troops Had Been White Such Summary Measures Would Not Have Been Taken—Want Matter Investigated.

Salisbury, N. C., Nov. 15.—At a meeting of the Negro Baptist Association of North Carolina today, resolutions denouncing President Roosevelt for discharging three companies of the Twenty-fifth infantry were adopted. The body represents a constituency of 160,000. The resolutions unanimously protest against the unprecedented and arbitrary action of President Roosevelt in punishing the innocent and guilty alike.

"No one for a moment," the resolutions recite, "believes that these companies would have been dishonorably discharged if they had been composed of white soldiers.

"The chief executive of a great nation has estranged 10,000,000 of his hitherto ardent admirers and supporters and it is the voice of this convention that a committee be appointed to confer with similar committees throughout the United States to take the steps necessary to have the action of the president reviewed by the highest tribunal."

Republicans Dislike Action.

New York, Nov. 15.—By a unanimous vote the republican county committee tonight resolved to ask President Roosevelt to rescind his order discharging dishonorably a battalion of the Twenty-fifth regiment, United States infantry.

BLAZE A PATH TO CURRENCY REFORM

Bankers in Meeting at Capital Adopt Plan Insuring Elasticity.

DOOMS WILDCAT BANKS.

Scheme Outlined Protects Financial, Government, and Public Interests.

(Continued from first page.)

tional bank circulation and get back their bonds until they had deposed of their credit notes.

To that extent, therefore, the difference in value between the face of national bank notes and the market rate of the government bond may be considered as an additional security for the credit note. To make assurance doubly sure, the conference has adopted a suggestion which was made originally, it is said, by Controller Ridgely—that the issue of uncovered credit notes should be limited to national banks which had been doing active business for not less than a year, and which had a surplus equal to 20 per cent of their capital.

Insures an Elastic Currency.

There is but little doubt that the currency scheme outlined would provide an elastic currency, which would, to a certain extent, meet the demands for money which are pressing at one time of the year, but are scarcely noticeable at another season. It would pay a bank probably to issue uncovered credit notes possibly for a brief period of time and pay a tax on them of 2½ per cent per annum. The rate of tax paid during, say, crop moving time, would be extremely small, and the minute the notes were redeemed the cost of carrying them would disappear.

To provide for great emergencies there is provision made for an extraordinary issue of these credit notes, amounting to 12½ per cent of the capital stock, on which banks would be compelled to pay an emergency tax of 5 per cent per annum.

Under this system it is easy to see that in times when there is an unusual but not panicky demand for money, the banks would be enabled to issue credit currency to an amount not exceeding 40 per cent of the national bank circulation nor 40 per cent of their capital stock. Those notes, as long as they were out, would pay a tax at the rate of 2½ per cent and they would stay out just so long as they could be profitably used at that rate.

Provides for Panicky Times.

If panicky conditions followed and there was an excessive demand for money, the banks could then issue credit notes to the additional amount of 12½ per cent of their capital stock, without regard to their bond circulation. If their bond circulation was used to the maximum allowed by law of 62½ per cent, there would be in time of great emergency a bank circulation equal to the capital stock. On the last 12½ per cent the tax would be 5 per cent per annum, and it will be readily understood by any business man that no bank could afford to keep such circulation out except during a period of extraordinarily high prices for money.

As soon as the price of money dropped materially the banks would hasten to retire their 5 per cent portion of credit notes. For a time they would let the 2½ per cent notes stay out, but when the demand for money reached normal again even those would disappear.

Means Profit for Government.

If the theory of the promoters of the currency reform scheme is correct, the country would be provided with a truly elastic currency, by means of which the banks could inflate circulation to the maximum extent of 87½ per cent of their capital stock in times of stress, but would be forced in self-defense to use this circulation for emergencies only, so that in the long run there would be a constant ebb and flow of these unsecured credit notes, the amount outstanding measuring with the accuracy of a fine barometer the money pressure of the country.

In its general principles the scheme of the currency conference for the redemption of notes for 5 per cent of the preliminary guarantee fund and for similar administrative features is identical with that presented by various secretaries of the treasury and controllers of the currency. Besides that, every detail has been foreshadowed accurately in THE TRIBUNE for several days.

The one thing which will interest people most, in all probability, and which will be of great help in getting the bill through congress, is the proposition that the surplus funds of the government without regard to their origin shall be deposited in national banks and shall draw interest at the rate of 2 per cent per annum, but shall be treated as ordinary deposits on that account and shall not be secured by specific bonds.

Provides Lever for Reforms.

If the government is to receive interest on its deposits there seems to be no reason why it should be treated differently from any other large depositor. It has the same lien against the general assets of the bank. Besides that, it is the government which makes all inspections, and it ought to be in position to have inside information which would enable it to reduce its line of deposits before the crash came.

Practically speaking, the threat of the government to reduce its deposits might be a most excellent club in the hands of a vigilant controller of currency, by means of which he could dictate the adoption of satisfactory banking measures which were not specifically authorized by law.

On the basis of the surplus now in the hands of the banks the government would be drawing interest at the rate of over $3,000,000 a year, which would go a long way toward paying the interest on all the Panama canal bonds likely to be issued for some time to come.

Merchants Likely to Indorse Plan.

Looking at the report of the currency conference from a disinterested point of view it seems likely that it will meet the approval of bankers and business men generally. It will be opposed chiefly, if not entirely, by those who are against the principle of unsecured bank circulation in itself, whether it be emergency or otherwise.

There is not a great chance of this reform getting through at the coming session of congress. It might have plain sailing among the republicans, because it will be supported by the influence of the administration, from the president down. The southern democrats, however, are particularly captious. They would benefit enormously by a credit currency system, because they always need money to move the cotton crop, but at the same time southern statesmen still believe in the old state bank, and if they could do so would remove the tax and permit the issue of the worst sort of wildcat currency, such as disgraced the south and west two generations ago.

PALMA BREAKS LONG SILENCE.

Former President of Cuba Expresses His Faith That Near Future Will See Freedom of Island.

[BY CABLE TO THE CHICAGO TRIBUNE.]

[Copyright: 1906: By the New York Herald.]

HAVANA, Nov. 15.—Former President Palma passed through Havana today on his way to Bayamo. To one of his fellow passengers who traveled with him from Matanzas Mr. Palma is reported as saying:

"I devoted myself entirely to my family during my sojourn at Matanzas and I know nothing about current politics in Cuba. I read no newspapers and intend to devote all my energies to contributing to my country's agricultural wealth.

"You ask me to make a statement of my attitude regarding American intervention and whether or not I asked for it, and if I did what motives inspired me to do so. I cannot answer those questions, for it would be too long a tale to tell in an interview of a few minutes. All I can say is I have absolute confidence in the sincerity of the men of the north, and Cuba therefore soon again will be free and independent—that is, if the Cubans, turning from the error of their ways, shall unite and so conduct themselves as to regain their credit lost abroad. That this should have occurred is the more deeply to be deplored because we had and still have a good indorser in our faithful friend, the United States government, which we compromised by our folly."

LIGHT ON 'HOLY GHOST AND US.'

Hearing Before Governor of Maine to Determine as to Executive Interference—Action Postponed.

Augusta, Me., Nov. 15.—After a hearing before Gov. Cobb and counsel today regarding the conditions existing in the Holy Ghost and Us colony at Shiloh, it was decided to postpone a decision as to possible executive interference until the next meeting of the governor and council on Dec. 13.

Today's hearing was held in response to written appeals from various citizens who alleged that suffering existed at Shiloh to an alarming degree, and asked that action be taken to alleviate it.

An interesting feature of the hearing was the testimony of N. H. Harriman of Boston, who until 1903 was a follower of the Rev. Frank L. Sandford, the leader of the society, who is now supposed to be in Palestine. Mr. Harriman testified that in his opinion Sandford is insane and has a strong hypnotic influence over his people.

QUAKE FELT IN NEW MEXICO.

Santa Fe and Several Other Towns Shaken—Greatest Damage Done at Socorro.

Santa Fé, N. M., Nov. 15.—Santa Fé was shaken for several seconds early this morning by an earthquake that rocked houses, but did no great damage.

Reports from over the territory show that the shock was general. At Socorro the first shock lasted five seconds. Several buildings were wrecked and people severely frightened. Several followed, it is reported, at intervals of from five to ten minutes.

Shocks also were felt at Torrance and Estancia, in Torrance county, and at Albuquerque and Las Vegas.

The seismic disturbance apparently ran from north to south.

To the Public

Many Telephone Users have said to us that:
They believe we are doing our best to give good telephone service in Chicago;
They believe our equipment is up to date;
They believe our employes are faithful and painstaking;
They believe our service is second to that of no other great city in the country.

These Telephone Users have expressed the hope that:
Their telephone service,
Which extends throughout the city limits,
Which reaches the surrounding suburbs and counties,
And which gives connection with the rest of the telephone world,
Will not be disrupted or interfered with
Or retarded in its development and growth.

We Have Replied:
That it is our intention to provide Chicago with the best possible telephone service on a fair basis of rates;
That "a fair basis of rates" means rates only high enough to insure the best service;
That it also means rates so low as to put the telephone within the reach of the greatest number of citizens;
And that each user should pay only for what he gets.

This is a Fair Proposition:
The telephone users who have spoken to us call it a fair proposition.

In Order That Their Expressions may become public, we are giving our patrons and telephone users the opportunity to sign a brief statement embodying these opinions.
The signatures are being obtained through our employes.
We expect to present them during the course of our negotiations with the Committee representing the City Council.
This public notice is given in order that there may be no misunderstanding in regard to the Company's action.

CHICAGO TELEPHONE COMPANY
203 Washington Street

REVELL & CO.

Morris Chair Sale.

9.75

This handsome Morris Chair, complete with reversible cushions. The greatest furniture bargain in the city. Call and see it.

Cor. Wabash-av. and Adams-st.

PRIDE AND PREJUDICE

IT is Pride that keeps a man going to his tailor. He is determined to have clothes that shall be a credit to him æsthetically—and an enhancement of his credit commercially. Thus far he is Right.

And only the Very Finest Garments can give this double service. Of course.

But when he ties up to pure Prejudice, and refuses to believe Facts because they are *New*, he simply allies himself with the dead past instead of the living, glowing present—he puts his face against advancement, and instead of setting the pace in his own circle, will shortly find himself out of step with the friends he most admires.

It is one of the Facts of today that the Rochester Tailoring Studios of Ely Meyer & M. C. Simon are building garments which are literally irreproachable—*judged by the Highest Criterions known to the Most Costly Tailoring.*

No extravagance could secure their superiors—yet they are

READY FOR IMMEDIATE SERVICE

Your habit of skepticism has doubtless saved you from many errors—but should it be allowed to become a bar to your enjoyment of unexpected *Advantages?*

Not if you allow yourself One Brief Visit to The Clothes Shop of

Ely Meyer & M. C. Simon

A Shop which in point of cultured beauty stands alone upon this continent, and which is at

156 and 158 Dearborn Street

IN THE FIRST NATIONAL BANK BUILDING

The prices are $25 to $60 for Business Suits. Overcoats to $75.

Is anything under the sun sadder to see than a badly fitting frock?

We know how to make the skirts hang right, the waist fit close.

Frock coats and waistcoats, $20.50 to $38.

Separate trousers, $5 to $10.

F. M. ATWOOD

Rogers, Peet & Co. Clothing Hats and Furnishings.

Cor. Clark & Madison Sts.

Our silk hat takes the shine off most hats at its price.

For $6 here buys as good as is made and the correct shapes.

We're especially proud of our "special" walking glove, made of imported skins:

$1.50.

F. M. ATWOOD

Rogers, Peet & Co. Clothing Hats and Furnishings.

Cor. Clark & Madison Sts.

HALSTED STREET DEBATE STORM

Small Property Owners Ma... Strenuous Protests Again... the Widening Project.

DECLARE IT MEANS RU...

Plan Taken Under Advisem... for One Week by Local Im... provement Board.

After hearing final arguments for ... against the widening of Halsted street ... hoard of local improvements yesterday ... ferred its decision for one week. It is ... lieved the board will report in favor o... improvement, taking the position that ... council expects an affirmative decision ... the fact that it appropriated $15,000 fo... investigation.

The debate in the council chamber ... stormy. In the main the small prop... owners had the floor. They protested ... would be ruined, that many of them w... be forced to begin life anew; that the wi... ing of the street was unnecessary, and w... not increase the value of business prop... They cited lower State street as an exam... one man drew a picture of South Hal... ruined as a "graveyard for abando... homes."

As a compromise one speaker sugg... that the street be widened twenty-five ... instead of thirty-four. Another sugge... that the sidewalks be narrowed and that ... alleys be abolished or that the neces... additional frontage be secured from prop... in the rear of the 100 foot lots on the ... side of the street. One speaker even rec... mended that the first stories of the front ... buildings be sliced off a foot or two, ... ing a sort of arcade.

May Indorse Widening Plan.

The position of the board was outline... President Schilling after the debate, as ... lows:

"My decision will not be influenced by ... fact a majority of the Halsted street prop... owners are opposed to the improvem... The council, by appropriating $15,000 fo... investigation of the project, has in a ... takes an affirmative position. Whatever ... board decides will not be final. An ordin... for the improvement first must be passe... the council. Then the matter will be ... up in the courts. The courts may decide ... the assessment to pay for the improven... must be spread over all Chicago."

At one time toward its close the meet... which in disorder and confusion never ... been surpassed by any gathering in the co... all chamber, resembled a session of the bo... of trade.

Dr. F. A. Stahl, 527 Halsted street, ... favored the improvement, but though... Chicago should pay the expense, in an un... moment guaranteed that every prop... owner could sell at an advance.

"Send me a list of your property——" ... he.

Before he could continue, from all part... the hall came shouts of:

"Take mine!"

"I'll sell at any price."

Men and women left their seats and cro... ed around the speaker, holding up t... hands, shouting that they would sell ... asking his address.

Woman Makes Strong Protest.

Mrs. Mary L. Lynch, middle aged and ... traying every indication of a life of toil, ... tested against "the sacrifice of many in ... interests of a few."

"I have a small property at Fourteenth ... Halsted streets," she said, gaining a hea... after thirty or forty others had voiced t... objections, some of them in an orderly m... ner, others shouting them without the re... straint of Chairman Schilling. "I hav... small property that I have kept togethe... hard work and great sacrifice. I get $1... month from it. If thirty-four fe... taken away from it where is my income... have a family and I am here in their inte... I don't believe in sacrificing the interes... the many to the interests of a few. I sp... for the small business people—not for ... capitalists and monopolists who have m... their money out of the working peopl... Halsted street."

Reprimanded by Schilling.

Chairman Schilling reprimanded John ... Smyth, one of the foremost advocates ... the improvement, because Mr. Smyth, go... by the taunts of Attorney Sydney A... taunted that he was a demagogue. The ... base voice of Attorney Thomas Johnson ... rang so insistently that Mr. Schilling ... his chair and advanced toward him with ... gavel raised threateningly. Later he allo... him to talk at length.

"Every citizen in my ward is oppose... the improvement!" shouted Ald. Scull... the Ninth ward.

"It is a bad proposition and should be ... feated," declared Ald. Fick of the Te... ward. "You will take from men who h... toiled all their lives the fruits of their la... and they are too old to start again."

"Soon Halsted street will not be a st... of factories and business houses. It wil... a street of graveyards of abandoned hop... came in accents of deep emotion from ... Epstein of 710 Halsted street.

Suggests Closing the Alleys.

Leon Klein was in favor of wide... Halsted street originally, he said, but he ... not believe in ruining every property ow... on the west side of the street. He sugge... taking three feet off each sidewalk ... twenty-five feet from the alleys back of ... west side of the street, leaving the lot... an average depth of 100 feet.

Secretary May of the board said ... that this plan was not practical, as the p... erty is dedicated solely for alley purpo... and if put to any other use would re... to the original owners.

H. P. Klein suggested that the increa... width of the street, as a compromise, b... duced to twenty-five feet, making it nin... one feet wide instead of 100. His tena... he said, had agreed to pay additional r... When he said in reply to questions tha... was from the east side of the street t... were shouts of derision.

Litigation Is Threatened.

"We don't want this question continu... said Attorney Sydney Adler. "Propert... suffering. People fear to put up buildi... We want no compromise on twenty-five ... This improvement is for public conveni... and is not a public necessity."

He advocated relieving street car con... tion by abolishing the system of transfer... at Halsted and O'Neil streets and buil... more bridges across the river.

Attorney Charles Lederer, who with A... represented most of the objecting prop... owners, served notice on the board that ... matter would be tied up in the courts fo... least three years if the improvement ... forced on the people. The only persons ... wanted the improvement, he said, were J... M. Smyth, George Beidler, Andrew Grah... a capitalist, and one or two others who re... sented special interests. He said Miss J... Addams of Hull house had signed a pro... against it after long deliberation.

BETAS WILL BANQUET TONIGH...

Annual Fraternity Spread to Be Ca... at 7 O'Clock at the Audi... torium Hotel.

The annual banquet of the Beta Thet... fraternity will be held tonight at the A... torium hotel at 7 o'clock. The guests ... meet in the hotel parlors at 6 o'clock, wh... until 6:30, the reception to guests of ho... will be held.

The reunion of chapters will begin at ... and conclude at 6:30.

At the conclusion of the alumni reun... the banquet will take place.

Annual Ball of Hungarian Socie...

The annual ball of the Hungarian Charity So... of Chicago will be given on Saturday evening, ... 24, at the Lakeside club, Grand boulevard ... Forty-second street.

For Sore Throat and Cold in Chest ... Omega Oil. Trial bottle 10c.

HALSTED STREET DEBATE STORMY.

Small Property Owners Make Strenuous Protests Against the Widening Project.

DECLARE IT MEANS RUIN.

Plan Taken Under Advisement for One Week by Local Improvement Board.

After hearing final arguments for and against the widening of Halsted street, the board of local improvements yesterday deferred its decision for one week. It is believed the board will report in favor of the improvement, taking the position that the council expects an affirmative decision from the fact that it appropriated $15,000 for an investigation.

The debate in the council chamber was stormy. In the main the small property owners had the floor. They protested they would be ruined, that many of them would be forced to begin life anew; that the widening of the street was unnecessary, and would not increase the value of business property. They cited lower State street as an example. One man drew a picture of South Halsted street as a "graveyard for abandoned homes."

As a compromise one speaker suggested that the street be widened twenty-five feet instead of thirty-four. Another suggested that the sidewalks be narrowed and that the alleys be abolished or that the necessary additional frontage be secured from property to the rear of the 100 foot lots on the west side of the street. One speaker even recommended that the first stories of the fronts of buildings be sliced off a foot or two, leaving a sort of arcade.

May Indorse Widening Plan.

The position of the board was outlined by President Schilling after the debate, as follows:

"My decision will not be influenced by the fact a majority of the Halsted street property owners are opposed to the improvement. The council, by appropriating $15,000 for an investigation of the project, has in a way taken an affirmative position. Whatever the board decides will not be final. An ordinance for the improvement first must be passed by the council. Then the matter will be held up in the courts. The courts may decide that the assessment to pay for the improvement must be spread over all Chicago."

At one time toward its close the meeting, which in disorder and confusion never has been surpassed by any gathering in the council chamber, resembled a session of the board of trade.

Dr. F. A. Stahl, 827 Halsted street, who favored the improvement, but thought all Chicago should pay the expense, in an unwise moment guaranteed that every property owner could sell at an advance.

"Send me a list of your property——" said he.

Before he could continue, from all parts of the hall came shouts of:

"Take mine!"

"I'll sell at any price."

Men and women left their seats and crowded around the speaker, holding up their hands, shouting that they would sell and asking his address.

Woman Makes Strong Protest.

Mrs. Mary L. Lynch, middle aged and betraying every indication of a life of toil, protested against "the sacrifice of many in the interests of a few."

"I have a small property at Fourteenth and Halsted streets," she said, gaining a hearing after thirty or forty others had voiced their objections, some of them in an orderly manner, others shouting them without the recognition of Chairman Schilling. "I have a small property that I have kept together by hard work and great sacrifice. I get $100 a month below from it. If thirty-four feet is taken away from it where is my income? I have a family and I am here in their interest. I don't believe in sacrificing the interests of the many to the interests of a few. I speak for the small business people—not for the capitalists and monopolists who have made their money out of the working people of Halsted street."

Reprimanded by Schilling.

Chairman Schilling reprimanded John M. Smyth, one of the foremost advocates for the improvement, because Mr. Smyth, goaded by the taunts of Attorney Sydney Adler, shouted that he was a demagogue. The deep bass voice of Attorney Thomas Johnson was raised so insistently that Mr. Schilling left his chair and advanced toward him with his gavel raised threateningly. Later he allowed him to talk at length.

"Every citizen in my ward is opposed to the improvement!" shouted Ald. Scully of the Ninth ward.

"It is a bad proposition and should be defeated," declared Ald. Fick of the Tenth ward. "You will take from men who have toiled all their lives the fruits of their labor, and they are too old to start again."

"South Halsted street will not be a street of factories and business houses. It will be a street of graveyards of abandoned hopes," came in accents of deep emotion from I. Spector of 716 Halsted street.

Suggests Closing the Alleys.

Leon Klein was in favor of widening Halsted street originally, he said, but he did not believe in ruining every property owner on the west side of the street. He suggested taking three feet off each sidewalk and twenty-five feet from the alleys back of the west side of the street, leaving the lots at an average depth of 100 feet.

Secretary May of the board said later that this plan was not practical, as the property is dedicated solely for alley purposes, and if put to any other use would revert to the original owners.

H. P. Klein suggested that the increased width of the street, as a compromise, be reduced to twenty-five feet, making it ninety-one feet wide instead of 100. His tenants, he said, had agreed to pay additional rent, when he said in reply to questions that he was from the east side of the street there were shouts of derision.

Litigation Is Threatened.

"We don't want this question continued," said Attorney Sydney Adler. "Property is suffering. People fear to put up buildings. We want no compromise on twenty-five feet. The improvement is for public convenience and is not a public necessity."

He advocated relieving street car congestion by abolishing the system of transferring at Halsted and O'Neil streets and building more bridges across the river.

Attorney Charles Lederer, who with Adler represented most of the objecting property owners, served notice on the board that the matter would be tied up in the courts for at least three years if the improvement was forced on the people. The only persons who favored the improvement, he said, were John M. Smyth, George Beidler, Andrew Graham, a capitalist, and one or two others who represented special interests. He said Miss Jane Addams of Hull house had signed a protest against it after long deliberation.

BETAS WILL BANQUET TONIGHT.

Annual Fraternity Spread to Be Called at 7 O'Clock at the Auditorium Hotel.

The annual banquet of the Beta Theta Pi fraternity will be held tonight at the Auditorium hotel at 7 o'clock. The guests will assemble in the hotel parlors at 6 o'clock, where, until 6:30, the reception to guests of honor will be held.

The reunion of chapters will begin at 6:30 and conclude at 6:50.

At the conclusion of the alumni reunions the banquet will take place.

Annual Ball of Hungarian Society.

The annual ball of the Hungarian Charity Society of Chicago will be given on Saturday evening, Nov. 17, at the Lakeside club, Grand boulevard and Forty-second street.

For Sore Throat and Cold in Chest use Hamlin's Oil. Trial bottle 10c.

New President of Two Railroads.

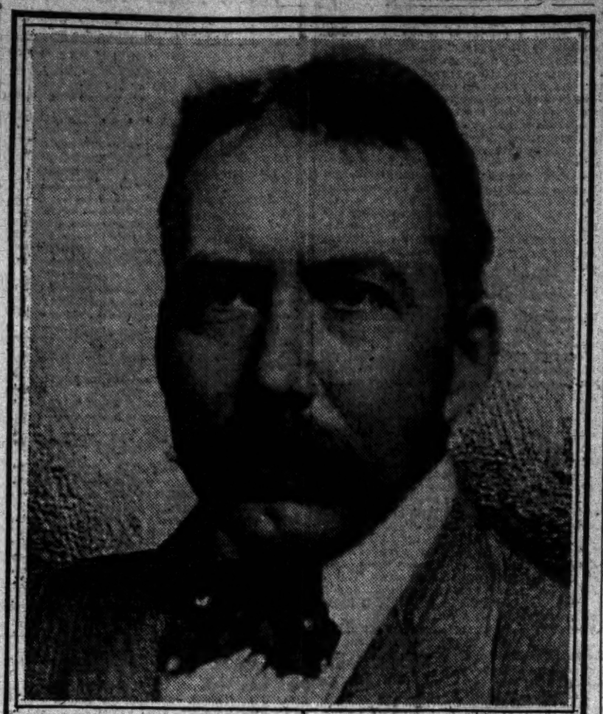

HENRY I. MILLER.

LARGE SUMS FOR CHARITY

MRS. LUCRETIA J. TILTON WILLS ESTATE OF $225,000.

School of Domestic Arts and Science Is Remembered Generously in the List of the Bequests—Humane Society, Ell Bates Settlement, the Visiting Nurses' Association, and the Passavant Hospital Also Receive Gifts.

The will of Mrs. Lucretia J. Tilton, who died recently at 24 Junior terrace, was filed for probate yesterday afternoon. Mrs. Tilton was the widow of Lucian Tilton, who died in Chicago in 1877. Of late years she had resided with Mr. and Mrs. Lynden Evans.

Mrs. Tilton's estate is valued at $225,000, of which a great share is left to various charitable institutions. After a number of bequests to friends and relatives, she left the Ell Bates house in Elm street $10,000, to the Illinois Humane society $5,000, to Booker T. Washington's work at Tuskegee, Ala., $20,000; to any charitable, educational, or benevolent institution in Chicago which may be selected by Mrs. Lynden Evans $20,000. It is understood that the School of Domestic Arts, which had just begun its work when the will was executed, was to be named, but in case that should not prove permanent, as it has since proved, then Mrs. Evans was to have the power to name some other charitable, educational, or benevolent institution.

The Elliot City hospital at Keene, N. H., is given $6,000, the Invalids' home at Keene $5,000, the Protective Agency for Women and Children of Chicago $2,500, the Chicago Historical society of Chicago $3,000, the bureau of Justice $2,500.

The remainder of the estate, which is estimated, after the annuities given to personal friends have expired, at over $50,000, will be divided between five legatees as follows: The Hampton Normal School and Agricultural institute, at Hampton, Va.; the American Unitarian association at Boston, Mass.; the Visiting Nurses' association of Chicago, the School of Domestic Arts and Science of Chicago, and the Passavant Memorial hospital.

The executors of the will are Joseph B. Leake and Lynden Evans.

NIECES OF FATHER MACKIN LOSE FIGHT ON WILL.

Mrs. Plamondon of Chicago and Others Will Get Only Share in Estate They Are Entitled to Under the Law.

Rock Island, Ill., Nov. 15.—[Special.]—With all records of the Circuit court of Rock Island county broken for length of time spent in the trial of a case, the contest over the will of the late Father Thomas Mackin ended this afternoon with the following verdict:

"We, the jury, find the issues for the contestants and that the paper introduced in evidence as the last will of Thomas Mackin is not his will."

The estate, roughly estimated at $200,000, is by this finding lost to three nieces of the dead priest, Mrs. C. A. Plamondon of Chicago, and Mrs. Thomas Dolly and Mrs. Grace Mackin of Rock Island; and they will get only the part they are entitled to under the law. There are many other relatives.

The contest was brought on the ground that the priest was of unsound mind and that undue influence was exercised on the part of the chief beneficiaries. Much sensational evidence was introduced, during the nine weeks the case has been on hearing. Particularly interesting was the testimony of Mrs. Mary Crummie, wife of a nephew of the priest, who testified she had been denied access to the home of Father Mackin by the three chief beneficiaries during the priest's illness, and that Mrs. Grace Mackin had opened letters and destroyed the contents of some addressed to the priest with the apparent object of preventing other relatives from communicating with him.

Since the trial began Mrs. Catherine McArdle, sister of Father Mackin, has died from the effects of the strain her continued presence in court imposed. Famous experts in medicine and noted alienists were called to testify.

FAIL TO FIND MISSING GIRL.

Police Still Puzzled Over Disappearance of Miss Foley—Drag Lagoon in Ogden Park.

Redoubled efforts on the part of the police yesterday failed to unravel the mystery surrounding the disappearance of Miss Mary Foley, 5735 Laflin street. Believing the girl might have been either drowned in or murdered and thrown into the Ogden park lagoon, police dragged the pond.

"Mary left home three weeks ago next Saturday night, and we can't find a trace of her," said the mother. "She wasn't accustomed to staying away without telling us. Because of the lonely district she had to walk through to get home she always feared that she might be attacked, but she never had been bothered."

Miss Foley was 19 years old and is described as weighing 135 pounds, 5 feet 6 inches tall, dark complexion, dark hair and eyes.

New Chapel to Be Dedicated.

The North Shore Baptist church will dedicate its new chapel, Leland and Pemberton avenues, on Sunday afternoon. Three special services have been arranged for the day by the Rev. William B. Morris, pastor. These will be at 10:30 a. m., 3 p. m., and 7:30 p. m.

Ask your newsdealer for The OCCULT REVIEW of London—the latest in new thought and the latest in every respect—society's favorite. Tells you everything. Western News Co., 204 Madison-st.

NEW HEAD OF 2 RAILWAYS

H. I. MILLER ELECTED PRESIDENT OF C. & E. I. AND E. & T. H.

Former General Manager of the Rock Island Lines Succeeds A. J. Davidson, Who Resigned in Order to Give All His Time to the Frisco System, of Which He Is the Executive Chief—Will Make His Headquarters in Chicago.

Henry Irving Miller was elected president of the Chicago and Eastern Illinois and of the Evansville and Terre Haute railway companies yesterday, to succeed A. J. Davidson, who resigned in order to give all his time to the Frisco system, of which he is president.

Mr. Miller, who was formerly the general manager of the Rock Island system, has been vice president of the Eastern Illinois and Evansville roads since March 1, 1905. As president he will continue to make his headquarters in Chicago. He is 44 years old and has been a railroad man all his life.

All of the directors of the two roads representing the controlling Rock Island interests were reelected at the meetings, which was held in New York. Besides the president, the officers of the Eastern Illinois board for the next year are:

Chairman—D. G. Reed.
First vice president—Robert Mather.
Second vice president—O. S. Lyford.
Secretary—J. S. Ford.
Assistant secretary—J. J. Duck.
Treasurer—C. W. Hilliard.
Amistant secretary and treasurer—T. H. Heed.

The newly elected board of directors of the Evansville and Terre Haute railroad consists of

Chairman—B. F. Yoakum.
First vice president—Robert Mather.
Second vice president—D. G. Reed.
Treasurer—C. W. Hilliard.
Secretary and assistant treasurer—Gilbert S. Wright.
Assistant secretary—T. H. Heed.

SHEA VENIRES NUMBER FIFTY.

Attorneys Have Examined 3,700 Men for Jury Duty—West Hammond Man Last Tendered.

Three thousand seven hundred veniremen have been examined in the Shea trial before Judge Ball in the Criminal court.

The jurors have been chosen out of that number and yesterday afternoon Daniel Slavin of West Hammond was tendered by the defense. The prosecution examined him at some length. He will be questioned further today.

The examination of jurors began Sept. 13. When court adjourned fifty venires had been exhausted, breaking all records in criminal trials in this country.

TELEPHONE GIRLS CARRY PETITIONS.

Securing Signatures Favoring Franchise for the Company That Employs Them.

STRIVING FOR $50 PRIZE.

Secretary Glenn Explains Protest of Some Members of Manufacturers' Association.

If you haven't signed a petition of the Chicago Telephone company for a renewal of its franchise you'll have a chance.

The company, which started the circulation of the petitions Wednesday noon, had secured 25,500 signatures at 5 o'clock last evening, and had not stopped for the day.

One of the collectors, who emptied 101 5 cent telephone boxes, secured 800 names for the petition that he carried, General Manager A. S. Hibbard said:

Girls and other telephone employés were going through the stockyards district last night securing signatures. Two of them went to the Stockyards police station, the fire engine house, and all the business houses for several blocks around in South Halsted street securing signatures to the petition. Good looking telephone operators were working industriously in all other parts of the city.

"If we get enough names we will get a prize of $50," they said. One girl said the telephone company paid 1 cent for each signature secured.

Flouts Offer of Manufacturers.

John Barton Payne, attorney for the company, said, in discussing rates:

"The schedule now before the council committee gives the best rates that can be given by the company consistent with good service and any fair return upon the investment.

"The gentlemen represented by this '$5,000 telephone company' of the Illinois Manufacturers' association, do not, in my opinion, intend to go into the telephone business. They know nothing about the telephone business, and I do not now and never have regarded it as a legitimate proposition."

Mr. Payne said Marwick, Mitchell & Co., accountants, had made a study of the books of the Chicago Telephone company recently and had reported that the rates now offered, based on their investigation, if the public should avail itself of the best contracts permissable, would not yield the company more than 4 per cent after paying necessary charges and expenses."

As to the charge that the Chicago Telephone company is in the grip of the Bell Telephone company and has to pay ruinous charges for its equipment, Mr. Payne said:

"That is a popular fallacy and delusion. The Chicago Telephone company buys most of its supplies from the Western Electric company, a Chicago business house. It buys its supplies in large quantities and as cheaply as they can be secured. It obtains from the Bell company without royalty the use of every patent owned or controlled by that company."

Protest Explained by Glenn.

Without regard to the petitions of the Chicago Telephone company, the Illinois Manufacturers' association is continuing energetically its efforts to secure a franchise. Secretary John M. Glenn, referring to the protest signed by some of the members of the association stating that the telephone project had not been brought to their notice in a regular way, showed notices that had been sent out to the board of directors.

The protest, he asserted, had been circulated six months ago by the Spragues, who are financially interested in the telephone company. That was before the meeting indorsing the proposition had been held at the Great Northern hotel.

The Manufacturers' association received information that in at least one instance a subscriber had signed the Chicago Telephone competition while under the impression that he was signing a receipt for a telephone directory.

TUNNEL STOPS BIG STEAMER.

Unable to Enter the South Branch, the W. H. Gratwick Proceeds to South Chicago to Decrease Cargo.

Having tried for more than twenty-four hours to pass into the south branch of the Chicago river over Washington street tunnel, the big steel steamer W. H. Gratwick of the Graham & Morton line gave up the attempt yesterday and steamed away to South Chicago.

After enough cargo has been taken off there to lighten the vessel to fit Chicago's limited harbor facilities, the Gratwick will return to deliver the remainder of its grain at the Wright & Hills elevator in the south branch.

The cargo gave the ship a draft of seventeen feet six inches. The prevailing westerly winds of the last few days had lowered the stage of water in the river and there was less than seventeen feet over the tunnel. On its way back to the lake the Gratwick struck the La Salle street tunnel and also grounded at State street bridge.

STEIN-BLOCH SMART CLOTHES FOR MEN

The most cheerful thing we do is to sew on our label. It means we have done good work in the right way, and the man who buys that suit or overcoat will be fitted and satisfied, and will believe in our clothes and in us. Feelings like that make a good workman tingle with a pleasure money can't purchase.

You will find the label inside each coat underneath the flap below the collar. Look for it.

OFFICES AND SHOPS: ROCHESTER, N. Y.
NEW YORK: 138-152 FIFTH AVENUE.

Write for Book of Styles.

Mandel Brothers

Charming styles for girls & juniors

THE chic and pretty new styles for juvenile wearers that are being brought out every day in this busy section make it an interesting place to do shopping, for you will see something new and different daily. Girls' Russian and one-piece dresses of pretty invisible plaids, effectively trimmed with contrasting color broadcloth, special, $5.

Private Exchange 10—local No. 97 or 49.

An odd lot of girls' one-piece pouch front dresses of plain color serges and dark invisible checks and plaids, elaborately trimmed. The skirts are in full plaited effects. The values range up to $10 and all are specially priced at only 7.50.

Girls' full length coats of Scotch mixtures, attractive checks and plaids, double-breasted effect, buttoned closely at neck, extremely full English box back and lined throughout with red flannel. Splendid storm coats, as illustrat'd, 8.50.

Girls' full length coats for school wear, as illustrated. They are of extra heavy cheviot, with red flannel lining. Double-breasted front, full box back, very special at only $10.

$20 — Charming new junior suits in invisible checks and plaids, with collar of contrasting color velvet. The skirt is in full plaited model, a very special value at only $20. — $20

Girls' smart storm-proof coats of extra heavy cheviot, in the new full length Norfolk effects. These are splendidly tailored, as illustrated, very specially priced at $15.

$25 — Smart new junior suits of checks and plaids, in pretty shadowy effects, double-breasted front and semi-fitted back, new side plaited model skirts, very special at $25. — $25

The Best Train to St. Paul and Minneapolis

The North-Western Line's Splendid

NORTH-WESTERN LIMITED

is modeled to please particular people—electric lighted and luxuriously furnished, heated by steam and ventilated by electric fans. Each section and compartment in the sleeping cars has its individual reading lamps. The table d'hote dinner in the dining car is one of the finest meals served on wheels.

The Limited leaves the Wells Street Station daily at 6:30 p. m.

There are three other daily trains to St. Paul and Minneapolis via the North-Western Line, leaving Chicago at 9 a. m., 10 p. m. and 3 a. m., making a most complete daily service to the Twin Cities.

THE NORTH WESTERN LINE

Tickets and berth reservations at

TICKET OFFICES
212 Clark St. (Tel. Cent. 721)
or Wells St. Station

NW170

CHEAP RATES
ILLINOIS CENTRAL R. R.

FROM CHICAGO TO

SPRINGFIELD and RETURN, Nov. 18-21, Return Nov. 24	$ 5.00
DENVER, COLORADO SPRINGS & PUEBLO and Return (Nov. 20)	$25.00
TAMPA, FLA., and RETURN (Nov. 20)	$25.00
SAN ANTONIO, TEX., and RETURN (Nov. 20)	$25.00
SAN ANTONIO, TEX., and RETURN, good all winter	$49.30
EL PASO, TEX., and RETURN (Nov. 20)	$31.50
NEW ORLEANS and RETURN, good all winter	$35.00
HOT SPRINGS, ARK., and RETURN (Daily, limit 90 days)	$37.20
DALLAS and FT. WORTH and RETURN (Daily, limit June 1)	$39.35
MEXICO CITY & RETURN (Nov. 22 & 28; good 60 days, diverse routes	$60.75
HAVANA, CUBA, and RETURN (Daily, good 6 months)	$79.00
SAN FRANCISCO, LOS ANGELES and RETURN (good 9 months), going via New Orleans and return via Omaha, or vice versa)	$110.00

Correspondingly low round-trip rates to all points in South and Southwest Nov. 20. Stopovers allowed. Diverse routes and stop-over privileges at certain points on California and North Pacific Coast tickets. ONE night out to Denver, Colorado Springs, and Pueblo. Through sleeping cars Chicago to Hot Springs, Ark. Particulars at CHICAGO CITY TICKET OFFICE, 109 ADAMS-ST. Phone Central 6270. Or address R. J. CARMICHAEL, District Passenger Agent, 109 Adams-st., Chicago, Ill.

"No man," said Beau Brummell, "but is a better man for a proper pride in appearance."

THE LATEST STYLE.

Nothing will set off the figure of a young man so stylishly as our "Ultra."

It is Fashion's last word in Overcoats.

In grays and fancy patterns, $25 to $50.

We have some attractive weaves in subdued checks in Sack Suits, for those who want the distinction of a bit of color, $15 to $35.

Browning, King & Company

B. K. & Co.

191 & 193 State Street
CHICAGO

Savings Accounts
FOR CHILDREN

Are a desirable way of providing for educational and business purposes. Savings accounts may be opened with one dollar or more.

THE
Northern Trust Company
N. W. COR. LA SALLE AND MONROE STS.

Savings Dept. on First Floor.

Your inspection of our new Bank Building invited.

Tribune Ads. Bring Results

The Tribune.

THE TRIBUNE CO., PUBLISHERS.

FOUNDED JUNE 10, 1847.

ENTERED AT CHICAGO (ILL.) POSTOFFICE AS SECOND CLASS MAIL MATTER.

TERMS OF SUBSCRIPTION.

BY MAIL IN ADVANCE.

Postage paid in the United States (outside of Chicago city limits) and in Canada and Mexico.

Daily, without Sunday, one year	$4.00
Daily, without Sunday, six months	2.00
Daily, without Sunday, three months	1.25
Daily, without Sunday, two months	1.00
Daily, without Sunday, one month	.50
Daily, with Sunday, one year	6.50
Daily, with Sunday, six months	3.25
Daily, with Sunday, three months	2.00
Sunday issue, one year	2.50
Daily, with Sunday, one month	.75
Sunday issue, one month	.20

Give postoffice address in full, including county and state.

Remit by express, money order, draft, or in registered letter, at our risk, to Tribune company, publisher.

CHICAGO—TRIBUNE BUILDING.
NEW YORK—FLATIRON BUILDING.
WASHINGTON—40 WYATT BUILDING.

Persons wishing to take "The Tribune" by carrier may order it by postal card or telephone—Central 100. When delivery is irregular make complaint.

DOMESTIC POSTAGE—Twelve or 14 pages, 1 cent; 16 to 24 pages, 2 cents; 28 to 40 pages, 3 cents; 44 to 56 pages, 4 cents; 58 to 70 pages, 5 cents; 72 to 84 pages, 6 cents.

FOREIGN POSTAGE—Twelve or 14 pages, 3 cents; 16 pages, 3 cents; 24 pages, 4 cents; 32 pages, 5 cents; 40 pages, 6 cents; 44 to 48 pages, 7 cents; 48 to 56 pages, 8 cents; 60 to 68 pages, 9 cents; 70 to 78 pages, 10 cents; 80 to 88 pages, 11 cents.

Note—The laws of the postoffice department are strict, and newspapers insufficiently prepaid cannot be forwarded.

LARGEST 2 CENT CIRCULATION IN THE WORLD.

FRIDAY, NOVEMBER 16, 1906.

SOCIETY MEETINGS.

BLAIR LODGE NO. 292, A. F. & A. M.—Special communication for important work. Am. Express Building, 78 Monroe-st., at 1 o'clock p. m. Saturday, Nov. 17. By order GEO. W. TRENT, W. M. M. H. BUZZELL, Sec'y.

APOLLO LODGE NO. 642, A. F. & A. M., 8120 Forest-av.—Emergent communication Saturday, Nov. 17, 1906, at 7:30 o'clock sharp, to attend the funeral of our late brother, Henry Otto.
LE ROY K. CORNELL, Master.
CLYDE CADWELL, Secy.

THE SOCIALIST VOTE.

There is printed in another column on this page an editorial from the New York Times commenting on the small and fruitless vote cast for socialist candidates in New York and one or two other eastern states. If the Times had gone farther from home it would have discovered everywhere the same condition of affairs—great socialistic promises and small performances.

In the west, as in the east, the socialists have been proclaiming that theirs was the party of the immediate future, that recruits were hurrying to join its ranks, and that it would soon outvote the old parties and establish the social millennium. The future is less immediate than it was before election.

In Idaho the socialists and anarchists tried to defeat a governor whose offense was that he had taken steps required by law to bring to trial anarchists accused of the assassination of one of his predecessors. They failed. In Colorado, where the socialists said they had made numerous converts, they ran a state ticket, but it got only a trifling vote. In Chicago they drummed up over 20,000 votes, but they elected no candidates. They fired their ballots in the air and brought down nothing. Before the votes were cast they said they would elect six or seven members of the legislature. When the votes were counted it was found they had not, even under the cumulative voting system, elected one. In the last general assembly they had two members. The party has lost ground instead of gaining it. It was not able to give its candidates so many votes as were given those of the Independence league, which came into existence only this year.

There are parts of the country where the socialist vote may be expected to increase slowly, especially in times of discontent and depression, but there will be a greater increase in the voting power of the old parties. No matter how the socialists strive, they will not be able to catch up. They will not be able to elect candidates to offices of any consequence. A party which cannot elect candidates anywhere commands little respect and excites no alarm.

CANCER AND MODERN PROGRESS.

Our combination of the strenuous and luxurious life, according to Dr. Nicholas Senn, is responsible not only for the hundreds of ills with which it has been charged but with the alarming increase of cancer as the enemy of man. He shows regretfully that since our departure from the simple ways of our fathers, since hand work has been replaced by machines, since elevators and other enervating influences have come into the cities and labor saving devices have invaded the farms, the race has deteriorated and the ravages of cancer have been more appalling. And altogether we are in a bad way.

It was not so in the good old times. The physician did not whirl here and there in his automobile and telephone his prescriptions to the nearest pharmacy. If he had a choice between a horse and saddle bags and a horse and buggy or chaise he was grateful. No machine made prescriptions for him in those halcyon days, so he applied himself diligently to the work in hand and labored faithfully and mightily that the world might be healed. Happily there was so little cancer that his labors were materially lessened and his professional reputation was the less endangered.

Now, while it may be that the mortality from cancer in Chicago alone has jumped from 2.8 to 5.5 per 10,000 population, and although this progression is attributable wholly to the deviation from the simple, hand labor life, it is not at all certain that the people in their blindness are prepared to give up their elevators, their labor saving machinery, their modern comforts, and their general high civilization. Taking one consideration with another they are daring enough to gamble on their individual chances of evading cancer, and they pursue this course with the most childlike and implicit faith in the wonders of medical science. They have seen what physicians have accomplished for the dissipation of germs and the confusion of bacteria, and they do not for a moment doubt that the professional intellect which has wrought such marvels will destroy cancer and preserve elevators and farm machinery.

So Dr. Senn in this emergency must, with the rest of the medical brethren, accept conditions as he finds them and go on with the world. The genius that has triumphed over smallpox and fevers of every description, and has found the why and wherefore of diphtheritic and pulmonary complaints, cannot ask us to go back to the old days of the simple life when binders and reapers and elevators were not, but cholera and smallpox and yellow fever were. Alas that even then the simple life seemed to have some drawbacks and disadvantages! We still have faith in the progress of science and the skill of the leech as against the seductions of the simple life, and we shall try to grow stronger in this faith whenever obligation summons us to the fifteenth or the twentieth floor.

STANDARD OIL.

The threatened suit against the oil trust has been instituted. The Standard Oil company of New Jersey and seventy other corporations and limited partnerships and seven individuals—John D. Rockefeller and H. H. Rogers being among them—must answer the charge of being guilty of continued violation of the anti-trust law. Several states have on different occasions attacked the oil trust or some of its branches or individuals identified with it or them. Now the national government comes forward to undertake a task to which the states have not been equal.

The litigation against the Northern Securities company was followed with intense interest by the public. That against the Standard Oil company will be followed with deeper interest. It is the oldest of the trusts. It is the greatest and the most odious. It is the one whose downfall will give the people the greatest pleasure. They will watch every move that is made on both sides until the Supreme court shall have said the final word. As suits under the anti-trust law have the right of way, it will not take long to reach the highest court if the trial court shall return a verdict against the defendants.

The trial will be held in St. Louis. It will be the hardest fought that the courts have witnessed. It will be the struggle for its life of a monopoly which thought once that it was invincible. The marked decline in the selling value of its stock since it became probable that the government would proceed against it may have looked to the Standard people like an evil omen, but they will fight to the end. It is the hope of the people, on whom the trust has levied toll for decades, that it will be beaten, so that they can have one of the necessaries of life for a reasonable price.

MINORITY REPRESENTATION.

Cumulative voting is to be attacked in the next general assembly. A constitutional amendment to do away with the minority representation system of electing representatives will be introduced. Perhaps Gov. Deneen may suggest to the legislature the wisdom of giving the voters an opportunity to reconsider their verdict of 1870, when they rejected the old system of electing the members of the lower house and adopted an untried one, which seemed perfect in theory.

A test of over thirty years has proved that minority representation will not do. It has worked so badly that no other state has been tempted to introduce it. It has played into the hands of the bosses. It has enabled them to thrust into the legislature minority members who were their creatures—men whom the voters never would have elected but for a method of voting which tied their hands.

Cumulative voting ought to go as a step towards legislative reform, but there are difficulties in the way. It requires a two-thirds vote of the legislature to submit a constitutional amendment. One-third of the members of the house are minority members. Many of them come from counties which, if cumulative voting is ended, will not reflect them or men of the same political faith. They may be counted against the amendment. It will necessarily have the opposition of any third party men in the legislature. If cumulative voting shall be no longer allowed there will be no more opportunity for prohibitionists or socialists to get into the house.

If the general sentiment of the legislature shall favor a change there will be long debate before reaching a satisfactory scheme of representative apportionment to take the place of the present one. It has been suggested that the state be cut up into 153 districts, each electing one house member. This seems simple, and it would be if the counties outside of Cook were reasonably equal in population. Some are so small that they would have only two-thirds or three-fifths of a ratio of representation. Larger counties would have a ratio and a half or a ratio and three-quarters. There would be the same controversy about giving representation to the fractions that there was in the constitutional convention. If it be desired to give every county except the smallest of them all at least one representative the house membership would have to be greatly increased.

Perhaps the only way to get rid of minority representation is through the machinery of a constitutional convention, but no harm will be done by bringing up the matter in the next legislature, so as to ascertain whether it is willing to submit an amendment. If submitted, the voters unquestionably would ratify it.

AN AUTHORITATIVE PROTEST.

The protest against the Post report which twenty-six former members of the board of education have signed is worthy of serious consideration by the public. These twenty-six men and women served each from three to fifteen years on the school board, whereas Mr. Post and a majority of those of his way of thinking on the present board have been members about four months, and have spent this time in a way which was not likely to increase their knowledge of the condition or the needs of the schools. The protest is one of experience against rash and conceited inexperience.

It is refreshing to read over the names of the signers of the protest and realize that there was a time when men and women of the high standing of the signers constituted a majority of the school board. Under their care the schools reached a state of excellence which has not been entirely ruined even under the hard blows which the schools have received of late. When these persons of good will and of experience express their opinion of the Post plan the community is grateful to them. It is an unprecedented thing for former members of the board to unite thus in criticism of their successors, but it is the first time such a crisis has arisen. Nothing but a strong sense of their duty to the city which has honored them in the past and to which they have already contributed so much of their time and thought would have induced them to issue this appeal to the public.

The objectors to the Post report are right in saying that it removes an incentive to progress, and weakens the schools by weakening the power of the superintendent. The superintendent should have "large power and discretion in the handling of the teaching force, the selection of text books," etc. If the superintendent is not the right man to do this, then get another superintendent, but to divide the duties of the superintendent among a number of boards and committees is to introduce chaos into the schools. There is no reason to believe that the present superintendent is not the best man for the place, and the signers of the protest pay him a deserved tribute in stating their approval of him.

The thought that any great good might come to the schools by teachers devoting five days in two years to study is absurd. As a get-wise-quick scheme this surpasses the most glowing promises of correspondence schools. The expense to the city is a minor consideration, although the expense would be great. If anything of the kind is to be substituted for the former promotional examinations the best plan would be to adopt the system prevalent throughout the state, that of teachers' institutes. The teachers of Cook county, outside the city, meet for three days of the last week of the summer vacation for lectures and discussions which are usually of a high character and helpful to all who attend. If the city teachers are to study five days every two years the five days might be made consecutive and placed in vacation time, when there would be no expense to the city. The present rules permit teachers to take certain hours off for visiting other schools and would seem to go as far in that direction as advisable.

Unless bound by pledges made before appointment, contrary to public policy, it is hard to believe that an extremely thick skinned school trustee can be wholly insensible to this universal protest against the action of the board.

THE EXCEPTIONAL PENSIONER.

The death of the last surviving widow of a revolutionary soldier at the age of 93 years has given occasion for unfavorable comment upon the pension system of the United States which makes it possible that services in one of the wars of the republic should be thus requited for a period of a century and a quarter after the last fight. In this particular case a young woman of 22 married a veteran of 75. Figuring on possibilities, a widow of the war of 1812 may be drawing a pension in 1937, of the Mexican war in 1971, of the civil war in 1988, and of the Spanish-American war in 2021. A matrimonial alliance which may carry with it a pension for fifty-three years is far better than a life insurance policy. It might be a fair question whether a widow of the sort indicated has any claim to the consideration of a generous government, which has been quick to come to the aid of those dependent upon the ones killed in battle or rendered less able to provide for family because of wounds or patriotic services.

But in the broad scheme of pensions which the United States has adopted the one widow and four daughters of the revolutionary war play a small part. The total amount paid to them is inconsequential in the $3,220,000,000 which have been spent for pensions for war services of soldiers and sailors since 1790. The exceptional cases cannot fairly be used to make an argument against the general plan. There may be plain cases of fraud in the list of nearly a million pensioners, but the frauds cannot affect the nature of the obligation which the nation feels. In all the world there has never been such expression of gratitude and appreciation.

It is worth something to a country to have constant reminders of the past achievements of patriotism. An original "daughter of the revolution" is worth a good deal as an encouragement to study of American history. If the state of Vermont and the Vermont chapter of a woman's patriotic hereditary society felt moved to contribute financial aid to the widow of a revolutionary veteran, there probably was a strong sentiment of patriotism aroused by the action. In the long run there was a positive gain to citizenship. The danger always exists that people may forget the deeds of a former generation. For that reason anything that keeps alive the sense of responsibility which the individual ought to feel for the welfare of the state has a distinct value not to be measured in terms of dollars and cents. It is hardly probable, therefore, that the exceptional pensions sometimes paid will prove seriously objectionable when everything connected with them is taken into account.

BONI CASTELLANE had a good time while the money lasted.

A FIRST page, scare head explanation appears to be due from Mayor Schmitz of San Francisco.

THE arrival of the battleship Louisiana at Colon a day ahead of time was due, undoubtedly, to President Roosevelt's strenuous stoking.

THE prospect is that the wide tire ordinance will be enforced except as to that portion of it relating to the width of the tires.

MEANWHILE the movement for a wider Halsted street has stirred up a large, vigorous protest on the part of the standpatters.

MR. HARRIMAN, being a man of resources, will proceed at once to develop a plan by which the people will be permitted to assume the principal share of the expense of buying the Illinois Central.

ALL the indications are that the Brander Matthews amendment to the English language will be laid on the table by a majority of 70,000,000 or more.

IN A MINOR KEY.

There Are Others.

Of all sad words
Of tongue or pen,
The saddest are these:
"I'll run again."

—Cleveland Plain Dealer.

O, no, indeed!
Here's sadder still:
"I fear the other
Fellow will."

—Philadelphia Ledger.

And sadder these
Which here you scan:
"I'd laid ten plunks
On the other man!"

Misjudged Her.

Mr. Hewligus—"Why is it you always break in when I am trying to say something? You never seem to be willing to hear me talk!"

Mrs. Hewligus—"On the contrary, dear, I always listen with the greatest attention when you talk in your sleep."

Eh, Admiral?

When I was a lad I went to school,
And never played hookey or broke a rule;
I minded the teacher and tried to learn,
And I never uttered such a naughty word
as "Durn!"
But I chucked all that—learned to use a
big D!—
And now I'm Fighting Bob of Uncle Sam's
navee!

Uncle Jerry.

"Politics," observed Uncle Jerry Peebles, "is a good deal like a game of football. If you get any glory out of it you've got to get down in the dirt."—C. W. T.

LETTER OF MARQUISE DE FONTENOY

Copyright: 1906: By the Marquise de Fontenoy.

IN many of the portraits that are published of young Prince Edward of Wales he is shown in the company of his tutor, William Hansell, and inasmuch as this Oxford graduate is intrusted with the training of the future ruler of the British empire, with its population of nearly 400,000,000, a few words concerning him may prove of interest. Mr. Hansell is a Magdalene man, an accomplished scholar, an all round athlete, nice looking, and so wonderfully tall that at Oxford he used to go by the name of "Chang," in memory of the Chinese giant of that name. When he first joined the household of the prince of Wales as tutor to Prince Edward, the latter was a little fellow, and the contrast of stature between the small prince and his gigantic tutor was exceedingly droll.

Mr. Hansell can hardly be described as having been new to the work. For he had previously been the tutor of Prince Arthur, only son of the duke and duchess of Connaught, and Prince Arthur has turned out such a fine young fellow in every possible respect and has become such a universal favorite that all the royal family are grateful to the man to whom he is indebted for his training—namely: to Mr. Hansell.

There are few positions more difficult to fill than that of tutor to a scion of royalty, a position which demands not only knowledge but likewise wonderful tact and a delicacy of touch mingled with decision of character. If the tutor is successful his pupil is always grateful to him in after life. Emperor William created Prof. Hinzpeter a privy councilor, and Alexander III. not only named a battleship after his tutor but made him procurator general of the holy synod, the most powerful man in Russia.

It should be added that the king and queen and the prince and princess of Wales do everything that they can to maintain the authority and prestige of Mr. Hansell in the eyes of the young prince by treating him with the utmost esteem and regard. Indeed, he ranks with the lords and gentlemen-in-waiting of the royal household, with whom he is a general favorite.

To what extent is the specter of one particular personage able to haunt at the same time castles and mansions many hundreds of miles distant from one another? That is a question which has arisen in connection with William Waldorf Astor's claim to the presence of the ghost of Queen Anne Boleyn at Hever castle, once her home, and upon the restoration of which into a medieval residence for himself he is understood to have spent millions of dollars. People in the midland and northern counties ridicule the idea that this frivolous but ill-fated consort of Henry VIII. haunts the southern home of W. W. Astor and insist that her specter restricts its supernatural apparitions and nightly wanderings to Blickling hall, in Norfolk, where the unfortunate mother of Queen Elizabeth was born.

According to family annals and to local traditions, the mangled remains of Queen Anne Boleyn rest in a chest in Sawle church hard by where her father, Sir Thomas Boleyn, and so many of her ancestors are buried. This chest has never been opened. It seems that Sir Thomas Wyatt, the poet and reputed lover of the unfortunate queen, obtained possession of her remains after her execution and conveyed them secretly to her birthplace for interment. She is said to wander about the corridors and up and down the grand staircase of the hall of the old manor house of Blickling, carrying her head in her hands. At times she rides at midnight through the grounds in a coach drawn by four headless steeds and driven by a headless coachman. All are heavily draped in black and the queen is seated in the carriage holding her head in her lap.

The people of the district likewise insist that there is a headless black dog which roams through the lanes between the church and the hall after dark, and which is supposed to be the forerunner of a death in the family of the person who meets it. This dog is credited by the peasantry with being the spirit of Queen Anne Boleyn, who is condemned to wander about thus for her wrongs to Queen Catherine of Arragon.

King Charles of Roumania will have to mend his ways with his ministers. For a fortnight ago they took it upon themselves to summon from Vienna Prof. von Noorden, one of the most eminent specialists of the Austrian capital, on account, it is stated, of the monarch's "extraordinary irritability." Of course the latter results from the ill health of the king, who has been ailing for a considerable time past, suffering greatly from arterial sclerosis, which consists in the hardening of the walls of the arteries, and is in this case accompanied by Bright's disease and an affection of the heart. He has been under treatment for a year past, but of late he has become so emaciated and his ill health so pronounced that it is evident that the maladies with which he is afflicted are reaching a crisis.

It is, however, his irritability which most concerns the government. For it has become so intense as to render the transaction of the necessary business of the state between himself and the members of the cabinet almost wholly impossible. That is why they have summoned Prof. von Noorden, and it is on the cards that his stay in the Roumanian capital will culminate in the institution of a regency. The only question which has prevented until now the administration from taking such a step as this has been their doubts as to whether the king's condition of mind was likely to be merely temporary, also if a fatal issue of his several maladies was imminent. In either of those two cases they had made up their minds, so it is said, to take no steps toward the institution of a regency, which they, however, considered as absolutely indispensable in the event of the king's present irritability continuing for any length of time.

Among the public at Bucharest and at the various courts of Europe the conviction prevails that the reign of King Charles is now rapidly drawing to a close and his death is looked for at almost any moment. His disappearance from the scene, while already discounted from a political point of view, will nevertheless be regretted by those who have intrusted to their care the destinies of the old world. For King Charles has been an important factor in the task of maintaining the peace of Europe. By dint of wonderful powers of organization, of the hardest kind of work, and of rare political judgment and tact he has during the forty years of his reign succeeded in transforming Roumania from one of the most turbulent, unruly, and disreputable autonomous dependencies of the Ottoman empire into a prosperous, independent kingdom, possessed of excellent financial credit abroad, and of so splendidly organized an army that already as far back as 1877 it was able to turn the fortunes of war in favor of the Russians and to convert the Muscovite defeat into victory at Plevna, where King Charles appeared upon the scene in response to desperate appeals for assistance from Grand Duke Nicholas, the Russian generalissimo.

While King Charles' taciturnity, his stiffness of manner, and his lack of geniality prevented him from ever being popular in his dominions, he has won the deep respect of his subjects on account of what he has done for their country and for his sterling honesty and soundness of judgment. His nephew and successor, Crown Prince Ferdinand, cannot boast of anything like the same regard and good will of the people in the land of his adoption. He is looked upon as weak, vain, impressionable, arrogant, and undecided. Fortunately he is altogether under the influence of his brilliant wife, the English born Crown Princess Marie, the most fascinating of all the descendants of Queen Victoria. The crown princess, while reputed the most heartless flirt and the most clever coquette of old world royalty, is nevertheless an extremely able woman when she consents to spare some time to the consideration of the more serious problems of life, and it is in her that are vested all the hopes of the Roumanians for the future of their kingdom.

All Arranged.

"And now," said the dear girl, "you had better go up and speak to papa."

"Are you—er—sure he's home?" stammered Mr. Sloman.

"O! yes; unless he's got tired waiting and gone to bed you'll find him in the sitting room."—Philadelphia Press.

Classified.

"Read his stuff? Nix."
"Yet he's a literary light."
"Weight!"—Pittsburg Post.

NEWS OF THE THEATERS.

Thomas Orchestra.

The Thomas orchestra gave yesterday afternoon in its "extra" concert in Orchestra hall the same program that will be heard at the regular public rehearsal this afternoon and the regular concert tomorrow night. The audience was of good size, the gallery being entirely sold out, the balcony comfortably filled, and a fair sized assemblage occupying the lower floor. The boxes were largely a row of empty dark red gloom.

It was a program of interest, for it contained as soloist Mme. Schumann-Heink, and Mr. Stock had arranged as instrumental numbers the "Jupiter" of Mozart, a new "Serenade" by Georg Schumann, and the "Rienzi" Overture of Wagner. Mme. Schumann-Heink's selections were Vitellia's aria from Mozart's "Titus" and Schubert's "The Young Nun" and "Omnipotence," to which she added as extra the latter composer's "Death and the Maiden."

The eminent mezzo-soprano has changed but little since last she was heard here in concert. She is slighter in figure, perhaps, but the geniality, the kindliness, and the wholehearted abandonment to the work in hand which long have made her deservedly popular have known no diminution. As some one enthusiastically remarked, "She's just the same dear, good natured Schumann-Heink." And vocally also she is just the same dear, good natured Schumann-Heink. Her voice is as remarkable as ever—one of the truly exceptional voices of the world today. Singing experts may quibble over certain things that voice does, may point out tones that should be changed, and may talk learnedly about rules and methods, but even they cannot but admit the unusual quality of the voice itself, the great evenness that extends throughout all its big range, and the splendid control under which it has been brought. And for the great public it is a voice virtually unique—one that is heard again and again with delight.

The artist's interpretative power is as fine as ever and she gave a truly superb and impressive rendition of the difficult Mozart aria, the grand style characterizing the delivery, and rare beauty the tonal quality. In the Schubert songs, which were given with orchestral accompaniment—the "Young Nun" in the Liszt arrangement, and "Omnipotence" in the excellent version supplied by Mr. Stock—the singer was happiest in "The Young Nun." This she sang with fine understanding and artistic effect. "Omnipotence" she has given here before in better style. Yesterday the tempo was so deliberate that the phrases had to be unduly broken for breathing purposes, and the song lacked the exaltation and uplift that it demands. "Death and the Maiden" was admirably sung and was one of the rarest pleasures of the afternoon.

Of the orchestral selections, the Serenade, by Georg Schumann, was a novelty. It proved a source of keen enjoyment. This young German with the famous name is one of the most interesting and attractive of the present day composers. Not only does he possess a technical facility which compares favorably with that of any of his great confrères but he also has the exceptionally rare gift of humor. How rare that gift is nowadays no student of modern music need be told.

We do take our musical art with such awful seriousness that it is a joy to find a composer now and then who realizes that there is such a thing as a smile in this good old world and is willing to devote his talents to translating that smile into the idiom of his art. Such a composer is Schumann, and in his Serenade he has displayed his powers most charmingly. He pictures evidently some young students starting out for the serenading of a lady love. The first movement, entitled "Along the Way," is filled with merriment, with laughter, with singing, and with chaffing. The second is called "Night-time Spooks," and is a wonderfully clever and humorous picturing in tones of the ghostly elements that seem abroad after darkness has settled down on the fields. The third movement is the serenade itself—a beautiful, strikingly original, but melodious tune sung chiefly by the clarinet, accompanied by the harp and such instruments as give the night time color to the whole.

The fourth division is an Intermezzo which is probably the declining by the fair one of the proffered serenade. It has humor as well as a touch of self-satisfied coquetry to lend it rare attractiveness. And the last part is a rollicking home going of the student band. They may have been refused, and the chaffing may be a little louder than it should be, but they are jolly just the same, and care sits lightly on them. This, at least, would seem to be the story of the new work if one may judge just from the captions published in yesterday's program. And interestingly and captivatingly the composer has drawn these merry musical sketches. The orchestra played the work con amore, and the audience felt the spell and yielded gladly to it.

The "Jupiter" of Mozart was played with a tonal loveliness, a technical clarity, and a style purity which made all its wonderful perfection manifest. A keen observer remarked that this symphony seemed to him like a mirror, so pure was the musical light it reflected. Its flawless surface was without the slightest blemish or cloud as Mr. Stock and his men gave it. It was music in all its purity—a performance long to be cherished in memory.

The same program will be heard this afternoon at 2:15 and tomorrow evening at 8:15 o'clock.
W. L. HUBBARD.

STOICISM OF THE JAPANESE WOMAN.

Japanese life has suffered a transition during the last decade, but it needs more than a change in outward forms to change the spirit of the nation. A touching incident showing the old spirit is contained in an article, "Japanese Wives and Mothers," by Marian Bonsall, appearing in The Housekeeper.

The daughters of Japan have not lost nor can they lose their old samurai spirit, which is the spirit of Japan; and with the stoicism, and the courage, and the patriotism which is that spirit, they are cultivating as much of the occidentalism as seems to them good.

Some of the demands of Japanese etiquette seem from our standpoint to be very cruel. It is considered very rude, and very vulgar to show one's grief; according to the sternly grand idea of Japanese courtesy one owes it to one's fellows to show him only a happy, smiling face. If the heart is breaking—let no man see.

A Japanese woman whose little son, an only child, had recently died, called on an errand at the home of an American family living in Tokio. The American woman asked for the health of the boy, and the mother answered with a smile that he had died several days before. A number of questions followed concerning his sickness and the time of his death, to all of which the mother answered cheerfully and smilingly. After a few apparently happy remarks on different subjects she departed to her home. The American woman was angry and horrified at what she deemed the woman's callousness and lack of maternal feeling. The husband knew more of Japanese character and had made two observations: that the handkerchief the woman carried had been torn into tiny bits during the conversation, and that as she left her lower lip was bleeding.

My Japanese friend, small and dainty, and in appearance almost childlike, was one time very ill, and suffered the most intense physical pain that it is possible to suffer. Her mother was not living, her husband was away at the time, and she had been quite alone. "I should have screamed with the agony," I cried involuntarily when I heard of the terrible suffering.

"It is a shame for a Japanese woman to cry out in pain," she answered simply.

Quite a Difference.

Alice—"Kate is awfully disappointed. That young Englishman asked her if she thought a married couple could get along on thirty a week, and she hastened to say yes."

Mildred—"Well?"

Alice—"Now she has discovered that he meant thirty shillings."—Somerville Journal.

Modern View.

"Why do you suppose the monks quit making those illuminated manuscripts?"

"The company probably put up the cost of illumination too high."—New Orleans Times-Democrat.

"HOW I WAS BUNKOED." By the Victims.

Tribune Readers Tell of the Ways in Which They Were Flimflammed Out of Their Savings.

In response to the request of THE TRIBUNE hundreds of readers have sent in accounts of the ways in which they have been bunkoed. The series of personal experiences is full of human interest and tragedy, and gives warnings by which others may profit. The first installment of the series was published on Monday.

Agent's Job That Comes High.

ON July 5, 1899, I, a country school teacher, landed in Chicago. After having been thoroughly "barbered," to make an impression, I sought out C. Slickone, manager American Publishing company, incorporated, 315, 17-19 Foolim street. As I entered the bureau of information I was accosted by a young woman, who saluted with a smile and in a gentle voice said: "Is there something I can do for you?"

"Yes, my name is Silas Green, and I wish to see Mr. Slickone, the manager. We have had some correspondence and I expect to go to work for the company."

After requesting me to be seated, the young woman disappeared through the door labeled "C. Slickone, manager," but soon returned with the information that the manager was busy, but would soon see me.

In the meantime I was bracing for the supreme moment. Soon a head ducked out and I was invited in to be confronted with a sign which read: "Make haste and make hay."

The manager is an optimist. He assured me I was the real goods and with his house I would have nothing whatever to do but appoint agents and collect the money, and then move on and appoint more and collect more. When I got too much money on hand, of course, I would have to remit. But this latter remitting business would not occur oftener than two or three times a week and the company always bore the expense of money orders, drafts, etc.

Of course I would be a general agent and would not sell any books, but merely appoint the agents, who would pay me $3 for the outfit.

And as to my salary, they would do as they said in their letter. One hundred per month and expenses—and on the latter they also would be liberal. Besides my salary would be a good bit above $100, as my commissions on agents' sales would add materially.

Yes, I would have to pay $20 for my outfit. That included sample case and regular agents' outfits—ten of those. When I had proven my worth I would not have to pay for these things, but now they were taking a chance with me. O, yes! they had written my references, but had not had replies from all.

I dug up the $20; they dug up a canvas covered telescope costing about 50 cents and a supply of agents' outfits which they generally send direct free of charge.

Of course they assigned my territory far enough away so that I would not likely pay a return visit soon. In starting out I paid the expenses out of my own pocket until I could appoint one or more agents and collect for said sucker's experience.

Applicants for the position generally come after you much as a chicken comes to a hawk. I soon wrote home, stating I was well and prosperous, but needed a little change—as the present scenery and employment did not seem to agree with me and the boarding house lady seemed to be suspicious of me somehow. And all this while back in the "main office" others were preparing to follow in my footsteps.
S. P. R.

AT the age of 18 years I was plucked in this fashion. A relative had listened to the silver tongue of a mine promoter. He gave up his farm. Having perfect faith that his judgment was sound I invested. Result: Nothing but a finely gotten up certificate picturing a working mine.

Has Mania for Getting In on Ground Floor.

Next came a paving company. Dear friend, lawyer, helped promote it, and let me in on the ground floor. It was organized by a Chicago crowd to manufacture a patent paving block to displace the expensive granite block. The directory was composed principally of Chicago's rich men. Stock was sold, a plant started, then the inventor up and died, and the secret process was buried with him. The company lived long enough to see an intersection of street it had paved crumble to dust, on which it choked to death.

Another mining scheme was presented by a fellow clerk acting as secretary and treasurer. They had located the "lode" rich in gold—millions in it—would sacrifice a few shares to me, and I bought. Only a dream of a couple of months, then a rude awakening. Gold had not quite been reached, but the end of the lease had. My stock expired with the lease.

Oil. Here at last I thought I had struck it. Bought stock at 50 cents on the dollar in a proposition that was paying 1 per cent per month on the par value. It paid that for three months—then stopped. At that time oil was selling for $1.25 per barrel. We are now getting 87 cents. Not satisfied with a good thing the directors used the surplus and borrowed more to sink other wells, resulting in three water wells and a dry hole. Conundrum: Where is the stock? Answer: In the hole.
X. Y.

AN investment and development company advertised extensively in the eastern newspapers in 1891 their wonderful mineral property, and cited as evidence of the company's reliability the names

Victim of Stock Deal, but Not Sorry.

of prominent men as its officials. After the company went into a receiver's hands these officers stated in interviews widely published through the country that they had no "working" connection with the company. They simply allowed, as a matter of courtesy, the use of their names.

They had been assured by friends and officials of the said company that their venture was honorable and would result profitably to the investment public.

The company issued glowing prospectuses and the usual amount of highly colored photographs showing extracts of ores. They even claimed deposits of gold, and so I bought several shares and have them in my possession today.

I really do not blame our prominent men for lending the use of their names for the exploitation of these enterprises. It is in this way our country was developed, and where ninety fail to reap rewards from the bowels of the earth ten do succeed.
J. K.

SOCIALISTS IN THE ELECTION.

[New York Times, Nov. 15.]

The election ought not to pass into forgetfulness without a glance at how the socialists fared. We have been told now and again that the socialists were the seven lean kine who were to swallow up all other parties, but the signs are rather more obscure now than before last week. The misadventure of Mr. Hearst's candidacy is not one of those signs. He himself has said it. He did not stand for socialism, but for "Americanism" alone pure and simple. It therefore was Mr. Hearst's sort of Americanism, not socialism, which was rejected in his person by republicans and democrats alike. Mr. Sinclair and Mr. Hillquit were the most conspicuous socialist candidates in this neighborhood. Mr. Sinclair received about 2,000 votes, which sufficed to place him in the "also ran" class, but did not give him a look at the money. Mr. Hillquit succumbed also to a mere Tammanyite with the unromantic name of Goldfogle. And yet it is but a few days since he sat down to a banquet in the company of such statesmen as Lincoln Steffens, Peter Dunne, Edwin Markham, Prof. Giddings of Columbia, and others. The election returns make this seem a strange collection of talent which perhaps it would be hard to reassemble.

This far from exhausts the misadventures of the socialists which rival Mr. Hearst's. Why was it, for example, that the socialist candidate for lieutenant governor received nearly 1,000 more votes than the governor, the head of the ticket? Can it be possible that so many socialists thought Mr. Hearst, the other peerless American, was a better socialist than Chase and that they cut Chase in order that Hearst, although pledged to Americanism, might give them socialism the day after election? It is a curious misunderstanding which should so confuse Hearstism and socialism. The same hard fate pursued this all conquering party throughout the country. In New Hampshire McFall polled 888, or fewer than Debs in 1904, probably forfeiting the party's column upon the ballot. There was for a time a report that the Fourth Illinois district had sent a socialist to congress, but it was untrue. There have been socialist members of several state legislatures, but the first of that ilk has yet to go to Washington in a representative capacity. If we make no mistake there are socialists in every national legislature in the world except ours, even in Japan. But Americans this year were even colder toward socialism than towards "Americanism," that is, Mr. Hearst's brand.

So far as we are aware the sole socialist triumph was in the election held under the auspices of the Harlem Equal Rights league. The ladies, bless them, cast 331 ballots, including 165 for Chase, who must be recognized as the socialist candidate for governor, 89 for Hearst, and 77 for Hughes. This revelation of political opinion among suffragettes is amusing or sobering, according to the point of view. The opinions expressed were as different from those of their lords and masters as the case permitted. The man whom the men elected was at the foot of the ladies' poll, and the man at the foot of the masculine poll led the ladies. If the ladies could really vote in New York politics would resemble a grab bag. Socialism and woman suffrage, it seems to us, each received a lemon or a nail for their coffins, just as you please.

Gloria Mundi.

"Speak of me," quoth the novelist, magnanimously, "as frankly as if I had been dead a hundred years."

"If you had been dead a hundred years, I shouldn't be speaking of you at all," rejoined the critic, taking prompt advantage of the dispensation.—Puck

Not Entirely Worthless.

"What can you say for this man?"

"His character is so so."

"Does he ever look for work?"

"No; but I've known times when he didn't dodge."—Houston Chronicle.

"HOW I WAS BUNKOED." By the Victims.

Tribune Readers Tell of the Ways in Which They Were Flimflammed Out of Their Savings.

In response to the request of THE TRIBUNE hundreds of readers have sent in accounts of the ways in which they have been bunkoed. The series of personal experiences is full of human interest and tragedy, and gives warnings by which others may profit. The first installment of the series was published on Monday.

Sinks $200 in a Fake Oil Company.

A CALIFORNIA oil company sent out circulars and books, describing in rosy colors its gushers and oil fields, situated about sixteen miles from Los Angeles. As a bait to investors a monthly dividend of 2 per cent was to be paid, the same to be increased from time to time. As stock was at 15 cents per share and was to be advanced by the first of the month, I got in on the ground floor, with a $200 investment, to enjoy some of the sweet things a fortunate investment brings.

As I never heard from my investment after receiving my certificates, I wrote several letters to the secretary of the company, not getting a reply I turned my case over to the local agent. After several weeks I received a letter from the company, stating I was due on the books and there must be a mistake.

I was asked to "send in your certificates," no doubt you never got the original company certificates. Yours must be the agents' certificates. As soon as we have you on our books, your regular dividends will be paid."

Right here let me state the original certificates stated a monthly dividend of 2 per cent was to be paid on the stock. After coming in my green goods I received another one in exchange, which had the dividend part omitted, and a statement, also including fifteen 2 cent stamps.

The company has never written or replied to my letters. In fact, they reincorporated under a new name and the officers are scattered or changed. Though still in business they repudiate all former claims.
M. M.

Falls Into Net of Pawnbroker's "Dummy."

MY proposition was to make a "loan of $300 for ninety days to an honest, private party who would pay $60 for the accommodation and put up diamonds worth triple." I met the party, who quickly learned I was not personally acquainted with any diamond expert to appraise the diamonds. I suggested going to several prominent jewelers, to which he readily consented. How I learned what he already knew—viz., most reputable dealers decline to place a valuation on diamonds brought to them in this way. They refused to appraise the loan.

This was the man's opportunity. He suggested I take the diamonds to a pawnbroker he said pawnbrokers never loaned over a third of

By the Victims.

Which They Were Flim-Savings.

...ds of readers have sent in accounts ...e series of personal experiences in ...ings by which others may profit. ...Monday.

...LIFORNIA oil company sent out ...culars and books, describing in rosy ...ors its gushers and oil fields, situ-...ut sixteen miles from Los Angeles. ...ait to investors a monthly dividend of 2 per cent was to be paid, the same to be increased from time to time. As stock sold at 15 cents per share, and was to be ad-...by the first of the month, I got in on ...nd floor, with a $200 investment, to ...me of the sweet things a fortunate ...nt brings. ...ver heard from my investment after ...y certificates, I wrote several let-...he secretary of the company. Not ...reply I turned my case over to the ...ent. After several weeks I received ...from the company, stating I was not ...ooks and there must be a mistake. ...sked to "send in your certificates, as ...you never got the original company ...es. Yours must be the agents' car-. As soon as we have you on our ...our regular dividends will be paid." ...here let me state the original con-...stated a monthly dividend of 2 per ...to be paid on the stock. After send-...y green goods I received another one ...nge, which had the dividend part ...and a statement, also inclosing ...nt stamps. ...mpany has never written or replied ...tters. In fact, they reincorporated ...new name and the officers are scat-...changed. Though still in business ...udiate all former claims. M. M.

...proposition was to make a "loan of ...00 for ninety days to an honest, pri-...te party who would pay $50 for the ...dation and put up diamonds worth ...I met the party, who quickly learned ...ot personally ...ed with any ...expert to ap-...he diamonds. ...ted going to ...prominent ...to which he readily consented. Here ...what he already knew—viz.: most ...houses decline to place a valuation ...nds brought to them in this way. ...used to appraise the lot. ...as the man's opportunity. He sug-...take the diamonds to a pawnbroker; ...pawnbrokers never loaned over a ...their real value, and I could in this ...rmine what they were worth. ...ited two well known shops. I pre-...e diamonds and asked for a loan of ...op No. 1 said: "Can't you get along ...?" Which left the impression they ...an $250. Shop No. 2 replied: "They ...see that much by $75," from which I ...they would loan $225. ...d him $300. I became suspicious ...itter sent to the address he gave me ...rned. I went to the pawnshop which ...ed me $250 and said I would take it. ...d: "We asked you if you could get ...$250. What was the use of offering ...when you told us you couldn't get ...$250?" ...o. 2 declared I had asked for $150 and ...offered me $75 less. I had fallen into ...ds of a "pawnbroker's" dummy, ...siness it is to sell their goods or ...kets on unredeemed pledges. The ...never paid and I was out $200. J. T.

...venture was a Mexican rubber ...ntation. The plan involved wait-...six years for returns. I invested ...years ago. The officers said in the ...r there would be a special dividend. ...Victim There never has been ...Two any dividend, and I ...d Deals. have it on good au-thority that the property now is incumbered with debt, and ...hood of ultimate returns is small. ...y the general manager has found ...ary to go to California for his health ...severed his connection with the ...—and his son, who was plantation ...concurrently has resigned. ...a somewhat similar investment the ...summer in another Mexican plan-...heme which lived through until the ...ing. At its demise I was given an ...t amount of stock in a gold mine ..., Mexico. ...rvals of three months for more than ...after, the promoter wrote advis-...the phenomenal development of the ...and urging me to interest my ...nd to invest more money in it my-

...ave yet to learn that his mine has ...rofit to any one but himself. ...was one investment that cost me ...a share and a half of plantation ...hey paid a 12 per cent dividend at ...emphasizing that the dividend ...ranteed by a title and trust com-...his stock is selling today at a de-...of 90 per cent—with no buyers. ...tation itself has been appraised at ...while the capital stock is $2,000,000. ...f my investments ever has paid a ...e dividend, and I am convinced ...r will. A. A.

...UTH of rustic appearance, giving ...name of Samuel James, and pur-...ting to be a railroad employe, ...e home of a widow of Keokuk, Ia., ...He gave her in payment a per-...ck for $2,000. ...taining pos-...of the deed ...diately had it ...and mort-...e newly ac-...roperty for $500 to a well known ...man. ...the woman presented the check to ...it was declared worthless. ...n who made the loan believed the ...belonged to the man who held the ...made the loan after the deed had ...orded. His mortgage on the prop-...till good, and must be paid by the ...ho has nothing to pay it with but ...less check of the swindler. ...the victim pays the mortgage the ...er property is in the name of the ...W. N. S.

Quick Action with Bad Check Nets $500.

Falls Into Net of Pawnbroker's "Dummy."

...here was for a time a report that ...th Illinois district had sent a 'no-...congress, but it was untrue. There ...socialist members of several state ...es, but the first of that ilk has yet ... Washington in a representative ... If we make no mistake there are ...in every national legislature in ... except ours, even in Japan. But ...s this year were even colder to-...ialism than towards "American-...it is, Mr. Hearst's brand. ...as we are aware the sole socialist ...was in the election held under the ...of the Harlem Equal Rights league, ..., bless them, cast 331 ballots, in-...05 for Chase, who must be recog-...he socialist candidate for governor, ...earst, and 77 for Hughes. This ...of political opinion among our ...es is amusing or sobering, accord-...e point of view. The opinions ex-...ere as different from those of their ...masters as the case permitted. ...whom the men elected was at the ...e ladies' poll, and the man at the ...e masculine poll led the ladies. If ...could really vote in New York ...ould resemble a grab bag. Social-...woman suffrage, it seems to us, ...ived a lemon or a nail for their ...t as you please.

Gloria Mundi.

...of me," quoth the novelist, mag-...y, "as frankly as if I had been ...undred years." ... had been dead a hundred years, ...t be speaking of you at all," replied ... taking prompt advantage of the ...on.—Puck

...ot Entirely Worthless.

...can you say for this man?" ...aracter is so so.' ...e ever look for work?" ...t I've known times when he didn't ...Houston Chronicle.

BUSY DAY FOR ATTORNEYS

CLERK CASE CAUSES SCRAMBLE FOR "LOST" PAPERS.

Quiet Divorce Pleadings Must Be Found Starts Action—Official of Court Says Contempt Proceedings Will Surely Follow Failure to Bring Back Suppressed Pleadings—Suits May Be Started on Saturday.

In some 200 law offices of the city yesterday there was more excitement and activity than has been recorded in legal annals for many years. A visitor at any one of the offices might have guessed either that the person in charge was moving or going away. But neither hypothesis was correct. In fact the lawyer merely was rummaging through his files to find divorce papers taken from the Circuit court and never returned.

As a result of the edict issued by Chief Clerk Charles C. Case of the Circuit court, who began serving notices on lawyers having "exiled" divorce documents, to return them or suffer prosecution for contempt of court, there began a systematic scurrying among the delinquent attorneys to carry out the orders. In most instances the missing files were for cases tried back in 1898 and 1899 and were earlier. Because of this fact most of the lawyers are having a hard time to locate the desired papers.

Lawyers Busy at the Phone.

All day Mr. Case's telephone rang with calls from attorneys who were trying in vain to find court files they had taken years ago. Most of them apologized for their "negligence" and all promised to get busy immediately. They explained that the search for the papers was a difficult task and asked for time to restore them. In some instances where the attorneys apparently were acting in good faith Mr. Case decided to withhold sending out personal notices until Saturday. Then he will brook no excuse whatever. He will take the necessary steps to prosecute the lawyers for contempt of court. Already his decision has created a flurry of excitement in the offices of the lawyers and has had the desired preliminary effect.

Court proceedings against the tardy lawyers will be started before Judge Windes either Saturday or Monday if files are not furnished for beforehand. The drastic measures probably will be necessary in a few cases where attorneys are making every effort to keep divorce cases quiet. Especially will this be true in cases where perjury by witnesses may have been resorted to for securing divorces. Under such circumstances affidavits may have been removed from the court files to save witnesses from prosecution.

Attorney Told Clerk Falsehood.

One attorney deliberately told a falsehood to keep the files in one case away from the public, according to an incident related by Mr. Case. This attorney, when confronted with a request for the missing papers, claimed at first that he had lost them in moving, and that he might be able to find them in his basement by a careful search. Later, however, he pulled the papers from his pocket and turned them over to the officials, with the request that the documents be returned to him as soon as the federal statisticians were through with them.

"Such practices as these must cease," said Mr. Case. "We have the law back of us and I think we will be sustained in our contempt of court proceedings. Some of the cases are being returned daily, and we hope to get the entire number back. As only twenty-seven of the missing files were taken during my administration, it makes the work all the harder."

R. B. Pendarvis was one of the first to return files for which he had given a receipt in 1898. The Real Estate Title and Trust company also sent back files held by it. A greater number of divorce papers from delinquents is expected today.

CHIEF MAY TAKE EXAMINATION.

Rumor Says He Will Try for Inspectorship, but Collins Denies It—His Only Way to New Police Job.

Chief Collins will take the examination for police inspector on Nov. 26, according to persistent rumor in police circles. The chief, however, will not admit that such is his intention. He secured a leave of absence for a year as captain of the Warren avenue station, but when the year expired he could not, under rules of the civil service, secure a renewal.

Although as the chief if confronted with a direct question after the spring election cannot return to the police force even as a patrolman without passing an examination, his friends, Mayor Dunne among them, it is understood, have advised him to take the examination for inspector.

Under the rules of the department those who wish to take the examination must register three days in advance. Capt. McWeeney is the only one who has registered among all the captains of one year's service who are eligible.

WILL INDICT USNER AGAIN.

Police Attorney Must Begin New Proceeding Against Hotel Proprietor Because of Flaw in Draft of Bill.

The police will have to do their work over again in the case of Irving Usner, proprietor of the Renau hotel, and John Massey, the hotel manager, arrested for detaining Margaret Burkel, 17 years old. Judge Kavanagh took the case away from the jury Saturday because the address of the hotel had been given incorrectly in the indictment as 232, instead of 294 Wabash avenue.

The defendants agreed to appear in court again this morning on a bench warrant, and Police Attorney Frank D. Comerford said he would secure their reindictment next week.

The petition for the release of Miss Burke on habeas corpus was heard before Judge Dupuy and continued until tomorrow. Attorney Comerford charges that the Lake county man who petitioned for her release is a myth.

LEWIS EAST FOR INFORMATION.

Opposition Counsel Goes to New York, Presumably to Learn More on Pullman Hearing.

While his assistants continued their preparations for proving that the board of equalization ought to tax the surpluses of the Pullman company, Corporation Counsel J. Franklin Lewis departed yesterday for New York on a mysterious mission. He would not say if it had to do with his fight on the corporation.

"I am going to New York to get some information on several matters," said Col. Lewis. "I cannot specify just what matters and I cannot discuss the Pullman taxes. We shall discuss that question exhaustively before the state tax board."

Col. Lewis will return next Tuesday and go to Springfield immediately for the Pullman hearing, which will begin on that day. He will be assisted in the arguments for the city by Attorneys Edgar and Richberg.

PRICE OF CREAM IS INCREASED.

Consumers Notified That They Must Pay 8 Cents Instead of 7 for a Half Pint of It Hereafter.

Chicago consumers were notified yesterday that the price of cream has been raised from 7 to 8 cents a half pint. Officials of the Bowman Dairy company, who took the initiative in raising the price, explained that the cost of producing cream is greater by reason of the higher prices for milk demanded by the farmers. It was said that the price of milk has increased steadily for several years, but the price of cream has remained stationary.

The Easiest Thing in the World

To own a diamond. A small first payment and the balance weekly or monthly is all we require. Lyon, Hoppin & Co., 2d floor, 92 to 96 State-st.

IN THE SOCIETY WORLD.

Miss Anna Lightner was introduced yesterday afternoon at a large tea given by her mother, Mrs. W. C. Boorn, 4584 Oakenwald avenue. The assistants were Mrs. Julius Hoag, Mrs. William E. Coleman, Mrs. William Willson, Mrs. Jay Northrop, Miss Helen Thorne, Miss Clarice Tyler, Miss Juliet Brooks, Miss Harriet Walton, Miss Althea Brooks, Miss Eleanor Casey, and Miss Louise Leszynsky.

Mrs. I. G. Rawn, 4621 Greenwood avenue, will give a luncheon on Monday, Dec. 10, for her daughter, Miss Florence Rawn, one of the debutantes of the season, who is not to be formally introduced, but for whom her mother will give several small affairs.

Mrs. George I. Haight, 2900 Prairie avenue, will give two teas, the first to take place on Dec. 4 and the second on Dec. 11. Mrs. Haigat was formerly Miss Edith Adcock.

Mrs. Charles A. Chapin, 240 Goethe street, will give a dance in Lincoln hall Monday evening, Dec. 31, for her sons, Lowell and Charles Chapin. Mr. and Mrs. Chapin are at present visiting them in New Haven, Conn.

The various charitable organizations wishing to share in the distribution of the proceeds of the coming charity ball are requested to make a written application to Mrs. Russell Tyson, 205 Goethe street, on or before Saturday, Dec. 1. In sending such application it will be necessary to inclose a copy of the last annual report of the organization.

Miss Louise Gaylord, 15 Walton place, will give a dinner and theater party tomorrow evening for her guest, Miss Brownell of Cleveland.

Mrs. John Mason Loomis, 55 Lake Shore drive, gave a luncheon yesterday for Mrs. Philip Sheridan.

Miss Margery Barker, 4633 Greenwood avenue, who was introduced last Saturday at a tea given by her mother, Mrs. Frank W. Barker, will give a small tea this afternoon for her guest, Miss Olive Williams of Andover, Mass. Later there will be a dinner and an informal dance. On Monday Miss Williams begins a visit of ten days with the Misses Dorothy and Margaret Ballard, 4550 Ellis avenue.

Miss Martha S. Hill, who has been abroad for the last year and a half, has returned to the city and is again occupying her residence at 628 Dearborn avenue. She has Mrs. James H. Hill and the Misses Grace and Betty Hill with her for the winter.

Mrs. John K. Stearns and daughters, the Misses Marta and Elise Stearns, have returned to Chicago and are again in their residence at 476 North State street.

Mrs. Edward S. Shumway, 4549 Ellis avenue, entertained at luncheon yesterday.

Miss Viola Grace Jackson, 230 East Forty-seventh street, will give a luncheon next Friday.

Announcement is made of the marriage of Miss Bernice E. Frost, daughter of Mr. and Mrs. Harmon B. Poole, to Mr. Ora Sheldon West, which took place last Saturday evening at the residence, 5812 Ontario street, Austin. The ceremony was performed by Dr. R. H. Beattie of the First Presbyterian church. The young couple will be at home after Jan. 1 at 108 South Waller avenue, Austin.

MISS DE CIPRIANI IN CITY, ENGAGED IN LITERARY WORK.

Former University of Chicago Instructor Living in Seclusion in the Vicinity of the Institution.

Miss Lisi de Cipriani, the former University of Chicago instructor, whose volume of poems, "The Cry of Defeat," came as a sequel yesterday to her romance with one of the members of the Chicago faculty, was found last night leading a secluded life near the shadows of the university halls.

Only one or two of her former friends at the university have known of her present whereabouts, and it was believed generally among the faculty members that she had gone to Iowa City nearly two years ago to accept the position on the University of Iowa faculty.

Her friends say she is devoting her life to literary pursuits and is writing problem plays, which soon will be presented to the public.

"Miss Cipriani has engaged a stenographer and is busy with her literary work," said one of her former pupils last night. "She is not well, and she reclines on a couch and dictates to her stenographer nearly every day."

Prof. John M. Manly, whose name has been associated with hers in her romance, said yesterday he wanted to make it clear that he became engaged to Miss Cipriani in March, 1903, and that their engagement was announced with his knowledge and consent. He stated also that the engagement had been broken in June, 1903, for reasons which reflected no discredit on either Miss Cipriani or himself.

NINE NURSES ARE GRADUATED.

Passavant Memorial Hospital Gives Diplomas to Class of 1906—One Comes from Ireland.

Graduating exercises of the class of 1906 of the Passavant Memorial Hospital Training School for Nurses were held last evening at Trinity Lutheran church, Elm street and La Salle avenue. Nine young women, one of whom is from Belfast, Ireland, received diplomas.

Martha A. Wallace is the young woman from Ireland. Another foreign graduate was Clara B. Walker of Ilderton, Ont. Anna J. Zeigler, Margaret Bidinger, and Charity A. Moore are the Illinois graduates.

The exercises consisted of a musical program and addresses on the work of nurses. The presentation of diplomas was made by Dr. O. J. Waters, and among the speakers were the Rev. George B. Hancher and Dr. Stella M. Gardner.

BODY OF MAN FOUND IN A WELL.

Boy Makes Discovery at Elston Avenue and Forty-fourth Street—Police Are Investigating.

The body of John Paucle, 66 years old, 361 Elston avenue, a laborer, was found in a well on a prairie near Elston avenue and North Forty-fourth street yesterday morning by Earl Swanson, 12 years old, 3771 Wisconsin avenue.

There were no marks of violence on the body. The police are investigating the matter.

A physician's examination showed drowning to be the cause of death.

Cleveland Plain Dealer: "One of the thoroughly enjoyable books of the season."
New York Times: "A real story, full of quaint turns of humor and sentiment."
THE BAKER & TAYLOR CO., New York.

Marshall Field & Co.

Men's Suits and Overcoats at $30.

Hundreds of critical men find our lines at this popular price just what they want—splendid materials, thoroughly correct styles, a wide assortment of patterns, and all that goes to make up the characteristics of high grade clothing.

Second Floor.

We have been particularly successful in our lines at $30.00, both in effect and in value.

The lines are especially complete at this time, and the inspection of critical men is invited.

Men's Derbys, Fedoras and Sealskin Caps.

A constant observance of every variation is seen in the tendencies of the styles of our "M. F. & Co." and "Colbert" Hats. We offer these Hats as undoubtedly the most satisfactory lines to be had at the prices—"M. F. & Co." $4.00, and "Colbert" $3.00.

Second Floor.

Electric Seal Caps, $3.50 and $4. | Pieced Seal Caps, $4.50 and $5. | Sealskin Caps, $8.00 to $25.00.

Men's New Waistcoats for Business and Dress Wear.

At from $2.50 to $12.00, we offer what we have reason to believe is the most creditable representation of Waistcoats for all occasions to be found in Chicago. Many entirely new and exclusive designs are shown in fancy worsteds, flannels and figured vestings—especially the popular grays.

Men's White Full Dress Vests—the latest styles white figured silks and washable materials, $4.50 to $10.00.

Men's Tuxedo or Dinner Vests—in shades of gray, in both silk and figured vesting, $5.00 to $15.00.

A Splendid $15.00 Value in Youths' Suits.

Several new lines in this sale, all of them possessing the features that have given distinctiveness to this season's fashions—the new cut coat with long lapel and shaped back—some of the handsomest mixtures in cheviots; also plain blue serges are included—special, $15.00

Fourth Floor.

Boys' Navy Blue Serge and Cheviot Suits, $12.

Among these Norfolk Suits—and we can speak with decided emphasis of the character and completeness of our present lines from $8.00 to $15.00—one of the best appearing styles for semidress wear we have offered this season is made of blue serge or cheviot—priced very low at $12.00.

Boys' Long Overcoats, sizes 10 to 17, of gray effects in heavy coatings; the new shaped back and long vent—special, $10.00.

Boys' New Norfolk Suits of cassimere and fancy mixed worsteds—coat is plain, with belt—a special value, $10.00.

Boys' Mixed Cheviot and Cassimere Sailor Suits in neat gray and brown mixture—sizes 6 to 11, $6.50.

Fourth Floor.

Latest Designs in Boys' Hats and Caps.

A new shape in popular "Telescope" Hat for Boys for winter—two qualities in pearl and black, $2.00 and $3.00.

Fourth Floor.

Gray Squirrel Tam O'Shanters with ear tabs, $15.00.

Squirrel Trimmed Hussar Caps, with ear tabs, $11.50.

Winter Caps, with double bands, at $1.00, $1.25 and $1.50.

Ready Today—An Illustrated Collection of

Wallace Irwin's

Random Rhymes and Odd Numbers

The fun of it all! The jolly lilt in its verse! The very audacity and the cleverness of it!

A representative collection of the brightest humorous verse published in the magazines since we used to laugh with Eugene Field. Did you never chuckle over "The Ballad of Sagamore Hill"? Here is its irresistible picture of the official who set out

"To drag the gentle Bird of Peace
To Portsmouth by the neck."

And "Willie's always running" is even more pat now than when it was written.

Cloth, $1.50 net. Illustrated.

Take it home and read it—read it aloud. Then buy more to give your friends.

THE MACMILLAN COMPANY

Publishers, Sixty-four and Sixty-six Fifth Ave., New York

HARPER'S BOOKS

Dissertations by Mr. Dooley

By F. P. Dunne

In his new volume the genial philosopher, Mr. Dooley, is more wise and humorous than ever. His pertinent and striking observations deal with such topics of current interest as The Automobile; Oats as a Food; the Pursuit of Riches; Short Marriage Contracts; the Intellectual Life; the Carnegie Libraries; The Vice-president; The Candidate, and a number of other matters of present-day comment.

HARPER & BROTHERS

Tribune Ads. Bring Results

EDWIN MARKHAM

"The Great Guest Comes"

A Christmas poem, instinct with the spirit of "Peace on Earth, Good Will to Men".

"Three times I came to your friendly door;
Three times my shadow was on your floor.
I was the beggar with bruised feet;
I was the woman you gave to eat,
I was the child on the homeless street."

THE AUTHOR OF

"ELIZABETH AND HER GERMAN GARDEN"

CONTRIBUTES

"The Love Letters"

Nothing sweeter, more womanly; nothing more realistic, more heart-touching has been written.

C. N. AND A. M. WILLIAMSON

"The Chauffeur and the Chaperon"

With all the merriment-making, they cannot keep love out of this story any more than they could in "The Lightning Conductor."

ANTHONY HOPE

"The Duke's Allotment"

The gay adventures of a man, a maid and an automobile.

AGNES AND EGERTON CASTLE

"The Young Conspiracy"

A short story of love and intrigue.

FASHIONS

Selected from one hundred and fifty new designs submitted by our Parisian artists and illustrated by the best talent.

MILLINERY

Showing the latest and improved creations.

THE DELINEATOR

—for December, now on sale, 15 cents per copy; $1.00 a year, at all agents and news stands or from The Butterick Publishing Company, Limited, New York.

Butterick Patterns, Recent Issues, 10 and 15 Cents

Spaulding & Co.

PARIS 24 Ave de l'Opera | Goldsmiths Silversmiths and Jewelers | CHICAGO Jackson Blvd cor State St

The Family Silver

To select this, the most important of all the wedding gifts, is a delicate task. If well chosen, it takes on new grace and dignity with the passing years; if the design be tawdry, it becomes a burden by its very durability.

Spaulding & Co. invite inspection of their Silverware, which is sufficiently diversified in style to meet every taste, and is designed for the requirements of the future as well as to meet the demands of the present.

Jackson Boulevard and State Street

RATES CUT IN TWO

SATURDAYS AND SUNDAYS

CHICAGO GREAT WESTERN RAILWAY

MAPLE LEAF ROUTE

ROUND TRIP RATES

St. Charles	$1.07	South Freeport	$3.21
Sycamore	1.70	Pearl City	3.60
DeKalb	1.70	Stockton	3.93
Stillman Valley	2.50	Elizabeth	4.31
Byron	2.63	North Hanover	4.41
German Valley	3.05	Good returning following Monday.	

SAME RATES TO CHICAGO FROM ABOVE STATIONS

For full information apply to H. B. Lasler, General Agent Passenger Department, 108 Adams Street.

DEVOE Hard Enamel Colors, Devoe Natural Wood Stains, Devoe Varnish Stains for fixing up a lot of little things that are worth it, and not worth much without it; Furniture, bric-a-brac, frames, etc.

Devoe Lead and Zinc Paint for the serious work of painting. If you get Devoe you're sure of best quality. ask your dealer.

Devoe & Raynolds Company, 176 Randolph Street, Chicago.

Old stories retold by George Ade. Series of articles begins Sunday, Nov. 25. Watch for it.

WHEN you have a fire it's important for you to engage a competent adjuster to act for you in settling your insurance.

Now, before the fire, the important thing for you is to become familiar with the names of the most competent adjusters: as a firm and as individuals. We represent the insured.

Peckham, Hall & Wampold
(Incorporated)
THRASHER HALL, Pres.
E. W. MANGSON, Vice Pres.
LEO WAMPOLD, Sec'y.
W. G. SMITH, 2nd V. P.
Telephone Central 798.
627-171 La Salle St., Chicago.

Always Remember the Full Name Laxative Bromo Quinine
Cures a Cold in One Day, Grip in 2 Days
E. W. Grove on every box. 25c

ADVERTISE IN THE TRIBUNE.

MIKE WARD DYING FROM A KNOCKOUT

Probably Fatal Termination of Battle with Lewis at Grand Rapids.

FLOORED IN THE EIGHTH.

Canadian Fails to Regain Consciousness; Gardner Defeats Dougherty.

Grand Rapids, Mich., Nov. 15.—[Special.]—Mike Ward of Sarnia, Ont., lies dying at the hospital here as the result of being knocked out tonight by Harry Lewis of Philadelphia.

The knockout came in the eighth round of a scheduled ten round fight. Lewis had had all the better of the contest, and in the seventh round came near finishing his man with a right to the chin and a left to the body.

In the eighth round Lewis adopted peculiar tactics. He kept backing away from Ward, although at the same time landing repeatedly on the Canadian. By backing away he kept Ward from clinching. The latter was game and kept coming at Lewis, who finally landed a hard left to the chin that floored Ward. The latter staid down for the count of nine, and as he arose Lewis met him with a terrific right that sent Ward to the floor unconscious.

As Ward failed to regain consciousness those about the ring became greatly alarmed. The police took charge and after arresting the principals and promoters sent Ward to the hospital. Here it was announced at midnight that Ward was delirious and had little chance of recovery, two out of the three physicians attending him expressing the opinion that he would not live. He has concussion of the brain.

Lewis, his second, Frank O'Brien of Philadelphia, and Referee Eddie Ryan of Detroit were among those arrested.

GARDNER DEFEATS DOUGHERTY.

Scores a Knockout in the Ninth Round at Davenport—Coulon Wins from Kriegel.

Davenport, Ia., Nov. 15.—[Special.]—Jimmy Gardner tonight knocked out Jack Dougherty in the ninth round in a fierce, grueling match. Dougherty was game to the core, but Gardner displayed the better ring generalship. At times Dougherty forced Gardner to the ropes, and although he landed repeatedly the blows left no telling effect on Gardner, who came back smiling at his opponent.

The vicious left swings of Gardner did deadly work on the Milwaukee man, and in the ninth round Dougherty went down four times in succession. Three times he took the count of nine. The fourth down he was unable to rise and was counted out.

Dougherty made his best showing in the eighth round. Gardner angered him with a left to the jaw, and Dougherty retaliated with rights and lefts to the face which sent Gardner all over the ring and left him against the ropes when the gong sounded. It was Dougherty's round by a big margin.

Jack showed to the best advantage at infighting. In the ninth Gardner came up fresh and went viciously at his opponent. Dougherty was right up with him, however, but could not withstand the fierce wallops to the jaw, and after being sent to the canvas for the fourth time was counted out by Referee Malachi Hogan.

In the semi-windup, "Pucky" McFarland of Chicago fully sustained his reputation as a knockout fighter by delivering the deep punch to Morris in the second round. The knockout blow was a vicious right swing to the jaw, which took Morris off his feet and sent him to the floor.

In the main preliminary Johnny Coulon of Chicago added to his laurels as the undefeated 105 pound boy by winning a decision over "Kid" Kriegel in the eight round bout.

"Kid" Brewer of Ottumwa won a decision over "Young" Whitney of Cedar Rapids in the six round curtain raiser.

Narrow Escape for Barry.

Dave Barry, who fought Hugo Kelly at Kalamazoo Tuesday night to a draw, came near losing the sight of his eye as a result of poor treatment after the bout. A couple of clamps were pasted across the broken skin over his left eye and when Barry awoke yesterday morning the eye was full of poisoned matter and was hurting him severely. Prompt treatment by a physician here relieved the trouble.

Bartley Knocks Out Gassaigne.

Fort Wayne, Ind., Nov. 15.—[Special.]—"Mike" Bartley of Chicago knocked out "Kid" Gassaigne of California in the seventh round of their ten round bout tonight. Gassaigne went to the floor in the third and fifth rounds. Bobby Mason of Chicago and Izzy Stier fought an eight round draw.

GOTCH AND PARDELLO TO MEET

Are Matched to Wrestle for the Championship at the Casino on Nov. 23.

After considerable controversy and byplay, Leo Pardello, the Italian champion catch-as-catch-can wrestler, Gotch, champion of America, were matched yesterday to wrestle for the title now held by Gotch at Brook's Casino on Nov. 23. Pardello has been after Gotch for some time, but the champion would not talk shop unless Leo would bet $500 on the result. This Leo agreed to, and posted a forfeit of that amount yesterday in the hands of Dr. Messmer. Gotch's money is from Buffalo. William Demmel and "Bull" Olson will take the mat in the semi-windup.

Ackerman Wins Wrestling Bout.

Lima, O., Nov. 15.—[Special.]—It required Al Ackerman just twenty-three minutes to gain the first fall and seventeen minutes to annex the second in defeating "Chicago Sandow" tonight before a big crowd. The Chicago managers of the "Sandow" bet heavily on the match, backing their man to the limit.

SOCCER GAME AT THE MIDWAY.

Team from Science, Art, and Literature Departments Defeats the Philosophy Eleven, 5-2.

Science, art, and literature soccer players of the University of Chicago yesterday defeated the Philosophy eleven at Fifty-seventh street and Lexington avenue, winning by 5 goals to 2.

On the short, narrow, and uneven field on which the maroon soccers are endeavoring to learn the game it is hard to play good football, but despite these handicaps the play was spirited. With Rubinkamp at center, Peacock on the inside left, and Joldersma on the extreme right wing, the attack of the combined team was stronger than that of the philosophers. In the first half Joldersma scored after ten minutes' play. Philosophy was awarded a free kick on a foul and Kixmiller scored, the ball bouncing off the head of an opposing back. Heflin put philosophy in the lead with a fast grounder. The combined team counted four times in the second half, Rubinkamp scoring twice and Lingle once, while another goal came from a penalty kick taken by Rubinkamp. Lineup:

Philosophy (2).		S. A. and L. (5).
Bing	Goal	Waterman
Dunn	Right back	Gray
Loose	Left back	Sanderson
Kixmiller	Right half back	A. Barron
Miller	Center half back	J. B. Barron
Adams	Left half back	Chipstine
Loose	Outside right	Joldersma
Lake	Inside right	Lingle
McDermid	Center	Rubinkamp
Heflin	Inside left	Peacock
Cummins	Outside left	Penny

Referee, Howard; Goals—Joldersma, Heflin, Lingle, Rubinkamp (2). Goal from free kick—Kixmiller. Goal from penalty kick—Rubinkamp.

The Elmhurst college team, which has played close matches with several of the local eleven will meet the Douglas Park team Saturday afternoon at Elmhurst. The cricksters are not quite as strong as the league teams and are likely to be given a hard run by the collegians, who are getting into first rate shape for their match with Knox college at Galesburg on Thanksgiving day.

"Vets" and "Dents" Tie.

The Chicago Veterinary college and Northwestern Dental college played a tie game at Washington park yesterday afternoon, soccer side, scoring. When time was called the Vets, had the ball on their opponents' three yard line. Lineup:

Chicago Vets. (0).		Northwestern Dents. (0).
M. E	Edgington	Blake
R. T	Sweeney	Lee
R. G	McDonald	Thomson
C	Caldwell	Boyd
L. G	Sparks	Bertram
L. T	Edwards	Conley
L. E	Dickson	Kindt
Q. B	Benton	Scranton
R. H. B	Cook	Torrison
L. H. B	Pease	Powell
F. B	Summers	Jones (Capt.)

Referee—Allen. Umpire—Schoch. Linesman—Mollat.

TIGER FIELD SNOWCLAD.

PRINCETON TEAM TAKES SIGNAL PRACTICE INDOORS.

Heavy Storm Will Leave the Gridiron in Bad Shape for Game with Yale Tomorrow Unless Frost Hardens It Up—Quarter Back Dillon Is Fully Recovered and Nassau Supporters Are Banking on Victory—Stands Will Hold 30,000.

Princeton, N. J., Nov. 15.—Princeton is in the throes of a snow storm, and the gridiron on the university field is covered by about four inches of snow.

The field was covered with straw this morning before the commencement of the storm, but this will protect the ground but slightly from the deluge of snow, hail, and rain, which will put the field in an awful condition for Saturday's game unless the ground freezes.

Over 700 students were in the field tonight removing the snow and placing a new layer of straw over the gridiron. If the field is slippery on Saturday both the Tigers and Yale will be handicapped, but Princeton will get the worst of it, as speed is Nassau's mainstay this season.

The team practiced signals on the main floor of the gymnasium this afternoon. The men wore sweaters, but this did not keep them from kicking the ball. Forward passes, trick plays, and punts galore were practiced.

Eddie Dillon, on whom Nassau supporters are banking greatly, is in prime condition, having recovered entirely from the shaking up he received at West Point. He was at quarter today, and ran the team with his usual dash and vim. Walter Daub will alternate with Herring from tackle to center on Saturday. On the offensive Herring plays center, but on the defensive the men shift, Daub going to center. Betting on the game has not been brisk.

For the first time in years the odds are on Princeton, at 5 to 4. Nassau supporters are holding out for even money, however. The stands are all complete, and will hold 30,000 people. All the seats are sold, and scalpers are asking exorbitant prices for the few tickets they possess.

YALE PRACTICE IN SNOW STORM

Conditions Make Good Work Impossible—Team Leaves for New York This Evening.

New Haven, Conn., Nov. 15.—[Special.]—Yale's final football practice on Yale field before the Princeton game amounted to nothing but a half hour's signal rehearsal and an attempt of the backs to flounder through some drop kicks in a snow storm. Finally the falling flakes blinded the players, who were unable to see across the field, and punting the snow laden ball and handling it cleanly were impossible. Quarter Back Jones and Tackle Paige took a rest, Foster playing tackle and Dines running the eleven at quarter back. Head Coach Rockwell said there was just a chance the eleven might be called out for a short signal drill tomorrow, but nothing heavy is planned, and the team will leave at 7 o'clock for New York. Undergraduates took their farewell of the team yesterday, when they marched to the field and cheered it to the echo.

"Yale should win from Princeton by a safe but small score," said Jack Owsley of Chicago, head coach at Yale last year, this evening. "I think the eleven has power, both as far as individual and team play goes, and I believe it has plays to win. While I feel the chances for a score of Yale's brilliant backs to turn a long run into a touchdown at any time is a shade greater than that of a Princeton player to do it, I feel that Yale's team is better adapted to that style of game than the Tigers. Knox of Yale is the most brilliant individual player of either team, and I look to him for a remarkable performance on Saturday. Little has been said of the drop kicking ability of Paul Veeder, but I regard him as the best field goal kicker on either eleven.

STAGG EXPECTS CLOSE GAME.

Maroon Leader Says Condition of the Field Will Make Contest with Illinois More Even.

Director Stagg, worried only by the proposed alumni game between Chicago and Michigan graduates on Thanksgiving day, ventured the prediction yesterday that the contest with the maroons and the Illini at Marshall field tomorrow will be a neck and neck affair.

"From present indications the field will be in about the same condition as it was last Saturday, and this certainly will even up matters a great deal," he declared. "Illinois has a team weighing more than Chicago, and, from what I hear, is coming along at a rapid pace. Certainly there should be no runaway score."

The maroons yesterday reeled off their new plays in a way that set the freshmen agog. Six touchdowns were scored by the varsity, while the first year men never were able to penetrate the varsity defense for any material gains. Walker, running from left end, made three of the counts, Finger added two more, and Templeton, playing in the back field, added more brilliancy to his work by scoring on a pretty punt.

Stagg tried his men at new positions as well as old, striving to familiarize them with the duties they might be called upon to carry out in case of accidents. The lineup used in the Minnesota game has been tried only a few times this week, but it is believed Stagg will not make any material changes tomorrow. Schommer, a substitute all season, was played at right end, and may be given the preference for this position against the Illini. He has shown big improvement since the opening of the season, and now is in a fair way to classify with varsity company. His speed and nervy tackling have been among the features of the daily practice this week.

Stagg has spent much time this week drilling his team in the plays which could not be used against Minnesota on account of the condition of the field. He is uncertain, however, if he will allow them to be disclosed. He has planned to keep many of them until next year, but may decide to let Eckersall try out the full list.

Little enthusiasm was aroused at the Midway yesterday over the proposed Chicago-Michigan game for Thanksgiving day. Members of the faculty put in a busy day attempting to quell the "uprising," as they call it, and today Acting President Judson may issue a mandate refusing to let any of their members take part in the game.

Arrangements for the contest, however, went ahead, and the statement was made by one of the maroons who will be seen in the maroon lineup, if the game takes place, that the respective elevens have been made up and that the game is a certainty. Enough players for both teams have been enlisted and promises from them received that they would be on hand.

GOOD PRACTICE AT ILLINOIS.

State Team Takes Final Workout Before Meeting Maroons on Saturday —Players Leave Today.

Champaign, Ill., Nov. 15.—[Special.]—The Illinois eleven took its final practice tonight on Illinois field for the annual game with the maroons on Saturday. For two hours the men ran through the plays with which they hope to surprise Stagg's men.

"I believe Illinois can hold Chicago closer than a lot of people expect," said Lowenthal, who assisted in the coaching. "A heavy field certainly would make things nearly even. It looks as if Lindgren had a fine line. Railsback looks like a football player. Van Hook ought to be a star."

Illinois will have an army of football men on Marshall field. To reward the scrubs and freshmen they will all be taken to the game, the contingent number over sixty in all. The varsity squad will leave tomorrow morning, about twenty-five strong, and the rest will follow on Saturday with the rooters. It is expected that 800 enthusiasts, headed by the band, will cheer the Illini in their battle.

The probable lineup and the weights of the men for Saturday's game follows: Moynihan, left end, 180; Burroughs, left tackle, 193; Long, left guard, 170; Green, center, 190; Van Hook, right guard, 240; Railsback, right tackle, 200; Mackey, right end, 170; Brooks, quarter, 146; Pettigrew, left half, 152; Gardiner, right half, 168; Pinckney, full back, 160.

MINNESOTA.

Minneapolis, Minn., Nov. 15.—[Special.]—Angry university students this morning compelled the athletic management to place on sale more student tickets. Marching in a solid body the students visited the athletic office, gave Manager Reed a chance to explain the shortage, and then marched back to the law building, where Prof. Page was forced to address the crowd.

President Gleason of the athletic board of control was called from his studies and informed by the crowd in no uncertain language that more student tickets must be forthcoming. Before the excitement had died down the authorities had discovered 300 student coupons and placed them on sale. Not until these had been sold did the crowd disperse. At one time the noise made by the students became so great that President Northrop came out and announced that the athletic board would arrange the difficulty, and asked the students to be calm about it. This had the effect of quieting the crowd.

Dr. Williams put the Gophers through a fast practice, and was well pleased with their showing.

Thomas to Meet Two Men.

San Francisco, Cal., Nov. 15.—[Special.]—Joe Thomas, the welterweight, has agreed to take on Al Neil and Frank McConnell on Nov. 30. He is to stop each man in ten rounds. They are to weigh in at 150 pounds at 3 o'clock.

MICHIGAN ELEVEN AT WESTCHESTER.

Yost's Men Reach Pennsylvania Town and Practice in Snow Storm.

TEAM BADLY CRIPPLED.

Patrick, Bishop, Magoffin, and Rumney on Hospital Squad; Study Rules on Trip.

[BY A STAFF CORRESPONDENT.]

Westchester, Pa., Nov. 15.—[Special.]—"Hurry Up" Yost led his Wolverines into Westchester this afternoon at 4 o'clock. The players arrived fresh and eager after their nineteen hour ride. Few of them were in thoroughly good condition, for they had left Ann Arbor more as a hospital squad than a football team.

Patrick limped noticeably as he came from the train. Trainer Fitzpatrick said it almost was useless to plan on using him. Bishop was lame with a sore foot. Magoffin's left shoulder was giving him pain. Rumney couldn't see out of one eye, which was blackened in the last scrimmage with the scrubs. Big Garrels, on whose good right foot Michigans most depends for victory, was the only player in high spirits.

Players Study Rule Books.

Yost kept the men digging into the rule books all the way from Pittsburg, where he routed them out of bed at 6 o'clock. He continuously paced the Wolverine coach, saying to the men, "Now is the time for thorough meditation. Remember, one good idea may win the game. Ponder."

He espied Magoffin and Graham playing the gentle game of "high five." He seized the cards and thrust rule books into their hands.

"Whyfore," gasped the corpulent Chicagoan who holds down right guard.

"What's the use of playing cards?" answered Yost. "Think up plays. One of them may win the game, and that would be more than winning a game of cards."

Practice in Snow Storm.

As soon as the men were installed at the Green Tree inn, Yost called them out for a workout in the nasty snow storm found blowing around these parts. Signal practice in the fifty-seven varieties of tricks which Yost is charged with having prepared for the Quakers was the only thing of the day. Garrels couldn't place kick against the breeze, and his booting with it was out of all proportion to his ordinary form. He is the oynosure of all Quaker eyes. The little Quakeresses of Westchester took a second day off to look at him as he passed through the streets. They gased when they saw Graham coming along.

Hardly had practice begun when Yost noticed a flock of geese flying high above the goal posts. "Look at the geese," he yelled. And Magoffin piped up: "Good luck for the Michiganders."

Only his sore shoulder saved him after that.

There will be a stiff workout tomorrow morning if the men get a good night's sleep. Then there will be more practice in the afternoon, a final quiz on rules in the evening, and migration to Philadelphia early Saturday morning. The spirit of the men is excellent. They are determined and willing.

Quakers Frisky at Practice.

Philadelphia, Pa., Nov. 15.—[Special.]—The practice of the University of Pennsylvania football eleven at Winslow Junction, N. J., today was all the coaches could expect. The players showed a snap and dash unknown to them at any previous time this season. If they improve as rapidly in the next two days the Wolverines may be sent back to Ann Arbor beaten.

One of the biggest surprises of the afternoon was the fact that Gus Zeigler was able to limp through the practice and, with "Mike" Murphy personally superintending his case, he may be able to get into the game on Saturday.

The team had a long drill in catching and kicking and then the players went through a snappy signal workout, with George Lawrence at the helm. "Big Bill" Hollenback missed the last train, which would have brought him here in time for the practice, but he was sent out for a long run by the coaches.

MICHIGAN SCRUBS GO EAST.

Players of Second Team Leave Ann Arbor to Join Regulars—Angell Condemns Alumni Game.

Ann Arbor, Mich., Nov. 15.—[Special.]—The Michigan scrubs, over twenty strong, and accompanied by thirty students, left tonight for the Pennsylvania game on Saturday. A second subscription was started to defray the expenses of the band which will leave tomorrow if sufficient money is raised.

Capt. Curtis cannot go to the game, despite the fact that a senior society offered to defray all the expenses of himself and two attendants, but he will hear of all the plays by telephone as soon as news of them is received in Ann Arbor. There is practically no betting here.

President Angell strongly disapproves the plan to have Michigan and Chicago alumni meet in Chicago Thanksgiving day. Men who are present as students here will be prevented by the faculty from taking part. This will keep Henry Schulte out of the game. It is thought extremely doubtful that the alumni will look favorably on a plan openly condemned by him. The board of control met tonight and took emphatic action on the matter, unanimously condemning the scheme.

The board decide to send Profs. Lane and Bates to the meeting of the western conference next week. They will contend to have men who played in their freshman year before the three year rule was put in operation allowed to play also in their senior year. The question of withdrawing from the western conference was discussed, but no conclusion was arrived at.

EVANSTON GAMES TOMORROW.

Football Season to End with Contests Between Department Teams—Former Stars to Play.

Northwestern university will wind up its season of "stay at home" football tomorrow with a pigskin carnival between the college and three professional schools, the medical, law, and dental, departments. Preparations made have been as extensive as if for a big intercollegiate contest, and enthusiasm has been created to such an extent that considerable betting has been going on, although against the faculty rules.

The College of Liberal Arts at Evanston held a rally at Fisk hall last night, and representatives of the different schools told what might be expected from their teams. Similar meetings have been held in the downtown schools, and they have promised to send 1,500 rooters on special trains that will run tomorrow.

The law team, matched against the literary department, has been played as a favorite. It is led by Harry Allen, last year's purple captain, and nearly every player on the eleven is an emblem man. Morris Connor, the old Harvard tackle; Jack Prestergast of Yale, and his brother, Dick, from Harvard, and Barry Townsend of Princeton are among the stars who will wear the moleskins for the lawyers. Jack King, full back on Fordham three years ago, and Kendall and Bullock, old purple players, also are in the lineup. The "Hiz" will take their signals from John Gilbreth, last fall elected captain of the varsity, and will have Scott, Hamilton, Talbot, and Wishard of the old squad.

The medics will line up in arms against each other and their contest will be bitterly fought. The sensation in the former team, a star whose presence was expected at Chicago university this fall, is "Red" Hamilton, the Iowa Normal sprinter, who won the 100 and 220 yard dashes in the conference meet last spring. He will play one half for the doctors, and "Red" Thompson, substitute half at Yale last year, will take care of the other. Weinberger will play an end position. Other men who have shown well in practice are McCullough, Carlin, Tilson, Thayer, and Plenz.

At the Billiard Halls.

At Sutton's—Waldorf [50] defeated Martin [38] by 50 to 24.

At Foley's—Cooper [100] defeated Dethks [150] by 100 to 109.

At Clarke's—Woodyatt, 200; Conklin, 198. Totals—Woodyatt, 600; Conklin, 654.

At Sennetts—John Werner and Charles Tennes will play a 100 ball pool match tonight.

At Mussey's—Demarest [400] defeated Sherwood [223] by 400 to 124. Demarest averaged 15 26-51. High run, 108. Tonight, Bingham and Kurz.

ICY FINISH AT AQUEDUCT.

METROPOLITAN SEASON CLOSES IN PELTING RAIN.

Heavy Snow Is Followed by Downpour and Track Is a Sea of Sloppy Mud—Scratches Are Plentiful—Athlete Gets a Perfect Ride by McDaniel and Beats Orifene in Nassau Handicap—Plungers Lose on Go Between.

New York, Nov. 15.—[Special.]—The Metropolitan racing season came to an end at Aqueduct under weather conditions that made 6,000 regulars rejoice when the last race had been run.

A heavy snow storm turned into a pelting rain just before the opening event and the track was transformed into a sea of sloppy mud. It was freezing cold in the stands, so the crowd after watching each race hurried indoors to warm up. Barring one race the card was cut to pieces with scratches.

There were only three starters in the Nassau handicap for 3 year olds at a mile, with Orifene ruling a slight favorite over Athlete, who ran for the first time in the name of Robert Tucker. Garner broke Ben Ban out in front, but the others joined him at the far turn. In the run home Athlete got a perfect ride from McDaniel and won by two lengths in 1:43, with Orifene beating Ben Ban half a length.

Plunge on Go Between.

E. R. Thomas' Go Between, with Miller up, was made the medium for a plunge in the handicap for all ages, at one mile, the talent sending him to the post at 3 to 5. Martin Doyle, also ridden by McDaniel, put it all over the Suburban winner and beat him easily by two and a half lengths in 1:42⅘. Bad News was the only other starter and finished eight lengths back.

Aqueduct Summaries.

First race, 1¼ miles, selling—Leonard Joe Hayman, 100 pounds [C. Rose], 7 to 20, won; King Henry, 92 [G. Burns], 30 to 1, second; Dekaber, 103 [Horner], 6 to 1, third. Time, 1:51. Suffice ran.

Second race, ⅞ mile—Yorkist, 106 pounds [H. Wilson], 6 to 1, won; Pursiane, 118 [Horner], 3 to 1, second; Acrobat, 100 [Notter], 7 to 1, third. Time, 1:15 2-5. Oraculum, Glenham, and Incachee ran.

Third race, the Nassau handicap, 1 mile—Athlete, 103 pounds [McDaniel], 7 to 5, won; Orifene, 94 [Miller], 13 to 10, second; Ben Ban, 92 [Garner], 4 to 1, third. Time, 1:43. Only three starters.

Fourth race, ¾ mile, selling—Miss Mac, 109 pounds [Shilling], 6 to 1, won; Luretia, 95 [C. Rose], even, second; New York, 98 [G. Burns], 13 to 1, third. Time, 1:20. Asterisk, Battlaxe, and Bowling Bride ran.

Fifth race, 1 mile—Martin Doyle, 122 pounds [McDaniel], 9 to 5, won; Go Between, 128 [Miller], 4 to 5, second; Bad News, 117 [Pickett], 10 to 1, third. Time, 1:42. Only three starters.

Sixth race, ⅝ mile—Hancock, 105 pounds [Miller], 3 to 1, won; Troublemaker, 108 [Pickett], 10 to 1, second; Work and Play, 108 [R. Wilson], 4 to 1, third. Time, 1:02. Hiram, Pierrot, Sandy Creeker, Yankee Belle, Sphinx, Galloping Maid, Fire Opal, Alofavor, Lee Harrison II., Irvine, Ida Reck, and Rain Queen ran.

DR. LEGGO BEATEN AT LATONIA.

Runs Outside the Money in Race Won by Debar—Three Winners for Jockey Austin.

Cincinnati, O., Nov. 15.—Favorites got an even break in a featureless card at Latonia today, winning the first three races. The track was in bad shape. The defeat again of Dr. Leggo, on a track to his liking, was a blow to the talent. D. Austin's riding was a feature, he piloting three winners and finishing second twice out of six mounts. Track allowance. Summaries:

First race, 11-16 mile—Gold Proof, 106 pounds [D. Austin], 9 to 5, won; Black Art, 110 [Minder], 150 to 1, second; Burt Green, 108 [Goldstein], 10 to 1, third. Time, 1:10 2-5. My Dulcie, Esterre, Matador, Amador, Sorrelitop, Ingoithrift, Nonis Lucille, Peppy Girl, Plater, and Sylvan Belle ran.

Second race, ⅝ mile—Idalia, 105 pounds [D. Austin], 3 to 1, won; Nedra, 105 [Minder], 7 to 1, second; Grandita, 105 [Koerner], 4 to 1, third. Time, 1:17 3-5. Bonnie Kate, Berryman, Emma V., Tunbark, Edith M., Fay Skimmer, Beana, Ava, Charley Ward, and Dry Dollar ran.

Third race, 1¼ miles—Helgerson, 111 pounds [Koerner], 2 to 1, won; Liddon, 106 [D. Austin], 10 to 1, second; Direction, 106 [C. Morris], 11 to 5, third. Time, 2:42. Antibia, Dudley, Moccasin Maid, and Quincy ran.

Fourth race, 1 mile—Gauze, 79 pounds [Lloyd], 5 to 1, won; Happy Jack, 109 [C. Morris], 25 to 1, second; Joe Lesser, 109 [Seder], 5 to 1, third. Time, 1:44 1-5. Queen Caroline, Queen Rose, Knowledge, Clara Dee, Frank Bell, John Garner, Sam Craig, Lansdown, Gay Minister, The Laurel, Incubator, Telephy, and Penian ran.

Fifth race, 1 mile—Debar, 106 pounds [Koerner], 7 to 1, won; Kercheval, 106 [D. Austin], 8 to 1, second; The Assassin, 106 [Hicks], 30 to 1, third. Time, 1:42. Dr. Leggo, Debad, Noel, and Telegrapher ran.

Sixth race, 1 1-16 miles—Ademo, 108 pounds [D. Austin], 4 to 1, won; Ravinia, 102 [Lloyd], 15 to 1, second; Henry O., 106 [Morris], 7 to 2, third. Time, 1:50 2-5. Sneer, Athena, The Bugaboo, Mathis, and Minnehaha ran.

RACING AT BENNINGS TODAY.

Autumn Meeting to Open with Columbia Handicap the Feature—Betting Under Modified Conditions.

Washington, D. C., Nov. 15.—The autumn meeting of the Washington Jockey club will open at Bennings tomorrow. The feature will be the Columbia handicap for 3 year olds.

Betting will be conducted under the modified conditions in view of yesterday's court decision to the effect that, as it is grouped in the betting ring it is expected the bookmakers will take wagers promiscously in all parts of the main inclosure, circulating about the crowd, but avoiding the establishment of any fixed place for their operations.

The racing officials take the position that while yesterday's decision declares bookmaking illegal, betting between individuals is not a punishable offense. The entries follow:

First race, 13-16 mile—Monte Carlo, The Cure, Kilts, 113 pounds; Castor, Sacandaga, Nibilick, 110; Rickey, 109; Monterey, Ladsarlon, Toscan, Duke of Kendall, Vada, 106; The Sacandaga, 105; Society Bud, 100.

Second race, steeplechase, 2 miles—Souvigny, The Colonel, Acolyte, 132 pounds; Judge Parker, 150.

Third race, maiden 2 year olds, ⅝ mile—Regal Lad, President Monroe, Lord Pike, El Tovar, Mount Miller, 112 pounds; Our Ethel, Speed Queen, Arlington, Alket, Sweet Silken, Pins and Needles, Curly May, June Time, Millstone, Plush, Black Chalk, King of Spades, Norwina, Rebecca, Theodosia, 109. Also eligible to start: Tuckernuck, 112; The Galloper, Landslide, Nettie Carita, Old Colony, 109.

Fourth race, the sixth Columbia handicap, ⅞ mile—Oxford, 126 pounds; Dolly Spanker, 119; Cressina, 117; Dainty, 116; Granialo, Welbourne, Pater, 108; Zienap, 100; Cedarstrome, 97; Sailor Boy, 96.

Fifth race, 15-16 mile, 2 year olds—Diebold, Brittanby, 110; Sir Joseph, Adelinette, 107; Narelle, 105; Pins and Needles, Will Do, Medric, some Boy, Maxwell, 102.

Sixth race, 1 mile, selling—The Clown, 108 pounds; Monterey, 104; Ivanhoe, Weirdsmore, Rather Royal, Grand Duchess, 103; Voladay, Flat, 101; Woolwich, 98.

"PREP" TEAM READY TO PLAY.

Elevens Take Final Scrimmage in Preparation for Games on Saturday —Two Championships On.

"Prep" teams put in their final scrimmage yesterday for their games tomorrow. Two championships and a preliminary contest are scheduled. The North Division-Englewood game is attracting the most interest in the high school circles, while in the academy league the encounter between Morgan Park and Lake Forest at Morgan Park is the feature.

North Division was given forty minutes of hard scrimmage by the second eleven. Several new formations were taught the boys by Paupa of last year's team. The north siders are confident of victory. The game is to be played at Gunther ball park at 2 o'clock.

The Morgan Park-Lake Forest game promises to be spirited. Morgan Park defeated Culver, 18 to 8, while Lake Forest bested the cadets, 12 to 0.

Wendell Phillips followers predict their team will win over Hyde Park at Marshall field tomorrow morning. Hyde Park supporters are not less confident.

Oak Park was unable to get a game with Elgin and will not play. The Oak Park squad lined up against the alumni last night and had its hands full trying to hold the old timers.

West Division will go to Highland Park to play the Northwestern Academy boys. English High also will leave the city, going to Racine to play the Racine college team.

BAD DAY FOR FIELD TRIALS.

Thirty Dogs Drawn in Open Derby at Robinson—Run Twelve Brace in First Series.

Robinson, Ill., Nov. 15.—[Special.]—In the trials of the Illinois Field Trial association today, the open derby had thirty starters drawn. The weather was too dry for the dogs and the birds were hard to find.

Twelve brace were run in the first series. Danny Stone with Litfa Light; Chit Chat with Lakefield Sister; Parker's Shot with Queen of Spots; Lakefield Lillian with Miss Lucia; Georgia Rose with Hulda; Lakefield Gleam with Red Bud; Comet with Colton; Mary J. with Masterpiece; Bell's Hawie with Clearmont Prizer; Lakefield Annie with Muskegon Bells; Sonoma with Clearmont; Sooner with Parker's Dot.

Three more brace will be run tomorrow to determine how many will go into second series. The stake in all probability will be finished tomorrow. The championship stake may not be finished until Monday.

OFFER CALLAHAN TERMS OF TRUCE.

National Commissioners Reinstate Local Player Conditionally.

TRISTATE ON THE GRILL.

"Outlaws" May Join Organized Baseball; New Infielder for the Chicago Nationals.

Cincinnati, O., Nov. 15.—[Special.]—In a single brief session this morning the national commission opened the only draft made of the Pacific Coast league, awarded the player drafted to the Chicago National league club, reinstated Jimmy Callahan of Chicago under conditions which he probably will not accept, and discussed informally means by which the Tristate league might be taken under the wing of the national agreement.

The player awarded to the Chicago Nationals by draft from the Coast league was Bill Sweeney, shortstop of the Portland team last season. As no other claims were filed for the player or for any of that team's men, the draft was allowed and President Murphy announced, after a conference with Sweeney, who lives at Newport, Ky., that terms had been agreed upon for next season's contract.

Discuss "Outlaw" League.

The question of admitting the Tristate league, now practically an "outlaw" circuit, to organized baseball was not touched formally, as the league had made no direct application for admission. Such application is expected, however, and the terms on which it will be granted were discussed but not announced.

As an indication of what the commission will require a resolution was adopted declaring that under no conditions or circumstances would blacklisted players who had jumped their contracts ever be permitted to play again with any club under the national agreement. This would compel the Tristate league to discard several of the players in its ranks who have been barred permanently by the commission for contract jumping. It also was decided to increase greatly the fines on players who break their reserve agreements and play with other clubs than those to which they belong, for any length of time, short or long. This ruling will affect a much larger number of players in the Tristate league who have been declared ineligible, although not blacklisted.

The discussion indicated a determination on the part of the commission to dictate terms to the Tristate league which would discourage any later efforts to organize "outlaw" circuits. If in thought effective punishment for the players who have broken their reserve agreements will be to compel the clubs which tempted them to retain them until released, so as to prevent the use of such players in trades or as assets.

The case of Jimmy Sebring, the ineligible Chicago National league player who remained with the Williamsport club last season, although under contract to Chicago, was not taken up today. Chairman Hermann said it would not be decided until the return of President Pulliam of the National league from Europe next month. Hermann, who held Pulliam's proxy, preferred not to vote it on that particular case.

Callahan Is Reinstated.

The reinstatement of Callahan was made provisional on his acceptance of conditions fixed by the commission. While these were not announced officially, it is believed Callahan will be required to dispose absolutely of his Logan Square club, which has harbored ineligible players during the season of 1905, and also submit to a heavy fine. It is not believed here the former White Sox player, who is suing for a share of the world's series receipts, will accept the conditions.

Regarding the Callahan case, Chairman Hermann issued the following statement:

"A player to be eligible to participate in the world's championship series must be a bona fide member of the club he represents, regularly under contract, and said contract must be approved and promulgated by the president of the league of which his club is a member, on or before the 31st day of August of each year, according to the rules governing the series.

"When this rule was adopted the commission and every one interested had one object in view—to prevent bolstering up teams in anticipation of such a series.

Contract Not Approved.

"On the 31st day of August last Callahan's contract with the Chicago American League club had not been approved and promulgated as provided by this rule, and even if it had it would not have been of any avail, because the player was at that time an ineligible one, according to the rules governing organized baseball, having left or failed to report to the Chicago ball club earlier in the year, and until he applied for reinstatement and was reinstated as the rules provide he could not participate in any games with national agreement clubs.

"So far as I am concerned, I am glad the team that won the world's series was constituted of the same players that won the pennant in the American league. There cannot, therefore, be any cry that the team was strengthened for the occasion, for every one who saw the contest must know that the Chicago American league team played the better ball and was justly entitled to its great victory."

Besides Chairman Hermann there were present President Johnson of the American league and Secretary Bruce also of the national commission, President Powers of the Eastern league, President O'Brien of the American association, President Murphy of the Chicago Nationals, and President Bryce of the Columbus club.

Reunion of McKinley Alumni.

There will be a reunion of McKinley High school alumni tonight at Apollo hall. Mr. Faroles of the faculty will deliver an address. There also will be an indoor ball game between the alumni and school teams.

THE HUB
Henry C. Lytton
IS THE SOLE AGENT IN THIS CITY FOR THE
Atterbury System

The Clothes of Gentility

It may interest you to know that many makers of clothes in this country follow the Attterbury models without the deviation of a hair. And they have proved in a measure successful. If they were to devote the same care to the selection of their materials and the construction of the clothes, they might be as successful as we are.

The Atterbury System is noted throughout this country for making less profit than any other wholesale tailors and this is purely because it puts more money into the making and materials.

We have no ambition to become great in volume but we *have* become great through excellence. If our prices are a trifle higher than those of other concerns, what matters it? The difference in quality more than atones.

Atterbury Suits and Overcoats $20 to $75.

The Atterbury System
110-112 Fifth Avenue, New York.

About the ½ Pint Size

Here's an easy way to test the fine flavor and guaranteed 100% purity of

Good old GUCKENHEIMER Rye "Bottled in Bond"
"Since 1857"

Slip a half-pint flat bottle in your pocket and treat yourself to a revelation in good whiskey. All good dealers keep it.
Distilled by A. GUCKENHEIMER & BROS. Pittsburg

'SEMI-PROS' RESERVE PLAYERS

List of Men to Play on the Local Teams Next Season Is Issued

Owners of the local semi-professional teams together with the affiliated traveling teams, last night issued a list of the players reserved for the season of 1907. The list follows:

West Ends—Munch, McNichols, Koukalik, Dillon, Reagan, Lovett, Uckerman, Meehan, Hotten, Billy Riley, O'Day, and Frank Campion.

Rogers Parks—L. McCamment, Castleton, Butcher, Cook, Gertenrich, Osborne, Possehl, Wohlleben, Carney, Larson.

Lawndales—Raymond, Messitt, Herman, Halsman, Andrews, Jirik, Ryan, Demares, Stephan, Hassett, Holec, and Mullen.

Gunthers—Zangerle, Kelly, Rugar, W. Giblin, Molyneaux, Ransome, Le Jeune, Martin Riley, Jack Campion, Stellman, Pedroes, Assmussen, the last named on Saturday only.

Logan Squares—Reading, Tom Hughes, Lynch, Harrison, Jack McCarthy, Callahan, Hertel, Larson, Danny Green, Schmidt, Sandberg, Lippert, M. Giblin.

Normals—Wenig, Fenton, Convey, Hilgendorf, Van Patten, Homm

UB
ection
AGENT
OR THE
System

Gentility
st you to
ers of clothes
Attterbury models
. And they have
hey were to devote the
naterials and the con-
as successful as we are.
y System is
country for
other wholesale
ause it puts more

mbition to
e but we *have*
cellence. If our
se of other concerns,
uality more than atones.
ats $20 to $75.
System
New York.

Pint Size
e flavor and guaranteed
IMER
"Bottled in Bond."
pocket and treat your-
All good dealers keep it.
BROS. Pittsburgh

NEW SEASON'S RECORD.

r of Lipman Team in Monroe
ague Averages 243—Centurys
Blank the Sunsets.

oy Collier set a new season's record last
n the Monroe alleys by averaging 243 for
omans. The new mark displaces that of
made by Charley Hildebrandt in the Ch-
ague last week. The Lipmans averaged
and won three straight games. In the
ries the Centurys averaged 982 flat against
nsets, whitewashing them. Carlson led the
with an average of 209.
ular series took place in the Bible Class
between the Forty-first Street Presbyterian
xington Avenue Baptists, the clubs roll-
the games, each winning one on the roll
his is the first occasion known to the chron-
of such a happening. Scores:

MONROE.

	1.	2.	3.	Tuxedos.	1.	2.	3.
	164	235	188	Guston	190	170	178
	166	144	164	De Lorme	194	178	179
	166	160	167	Brown	178	162	186
	184	196	212	Steele	209	173	182
	277	237	213	Harrison	181	212	212
als	974	980	942	Totals	956	894	915

	1.	2.	3.	Sunsets.	1.	2.	3.
	161	226	221	R. Hall	150	168	181
	231	187	174	Arnold	177	178	160
	163	149	187	Vaughn	199	154	160
	246	214	197	Hansen	199	154	160
al	225	177	170	C. Schmidt	191	198	201
als	1056	971	919	Totals	886	852	902

LAKE VIEW.

es	877	900	905	Schmidt B's	923	904	889

TOURNAMENT.

est	899	817	770	Malt Mar's	980	902	872
ews	936	885	859	Schindlers	883	854	975
	873	897	825	Drummers	878	858	899
nts	816	858	924	Linemen	792	796	861

SOUTHWEST.

n	821	894	943	Garlands	942	871	881

CLUB MAY REVIVE AMERICAN DERBY

New Organization Plans Big Course and Ultimate Speed by Ponies.

NOW SEEKING FOR SITE.

Chicago Business Men at Bottom of Scheme to Bring Back Racing Days.

Work on the new racing plant to be conducted by the Gentlemen's Riding and Driving association of Chicago will be begun the first of the year. This announcement was made last night by Chairman P. M. Hanney after a star chamber meeting of the executive committee. Mr. Hanney said:

"The new organization is a success. The leading men of Chicago are behind the new association. The executive committee has received hundreds of letters from Chicagoans eager for the success of the new club. The American Derby drew thousands of persons annually and meant millions of dollars of business to State street merchants.

"The site for the track and clubhouse has not yet been decided, but the committee on location has secured options on several tracts of land in and outside of the city limits. It is the purpose of the association to found a high class club, and although we may not be able to have a Derby right away that may come in time.

The other members of the executive committee are J. T. Pirie, Charles A. Stevens, Harry J. Powers, C. W. Marks, A. C. Frost, and O. S. Risser.

Officers of New Association.

The officers of the new association are: Phillips Haney, president; Charles E. Davis, vice president; Benjamin F. De Muth, secretary; H. Wallenberg, treasurer. The membership of the association already includes many men allied with the best business and social interests of Chicago.

The new association will recall the defunct Washington Park club, except that particular attention will be paid to equestrian sports. An excellent track will be built, with handsome clubhouse and appointments. Golf links and tennis courts will be laid out on the infield.

Ultimately, it is believed, the club may hold a regular running meeting, reviving the Futurity, derby, and other famous turf events which were run at Washington park. It is founded, however, in the interests of sport in which ladies and gentlemen may take part.

Steeplechases with gentlemen riders and hurdle racing for hunters and polo ponies with gentlemen riders and automobile races in which both professionals and amateurs will take will be features.

Chicago Men Much Enthused.

The project has met with enthusiasm on all sides and the executive committee believes that by Jan. 1 the association membership will number 1,000.

Lemuel Heyworth, president of the Kentucky club, said: "Chicago needs such a track for the benefit of equestrians as well as the American derby and I favor the location of the South Shore Country club."

Harry J. Powers, in speaking of the new association, said: "Chicago is the metropolis ranking to the class of the world's greatest cities, like London, Paris, and New York, and we should have all the attractions of such cities to be in the running."

STATE ACTUARIES APPROVE UNIFORM POLICY MEASURE.

Standard Regulation of Insurance Companies by New York Method Is Adopted with Slight Change.

Approval of the proposed "standard policy" law for the government of life insurance companies was voted yesterday by the committee of life insurance commissioners in session at the Palmer house. The twelve prohibitive and regulative provisions touching a variety of insurance subjects also was approved.

The "preliminary term" plan question, which has been the subject of one of the principal controversies in the deliberations of the commissioners and committee of actuaries on restrictive life insurance legislation, was settled satisfactorily by the adoption of a compromise clause.

This provides that small insurance companies may use a form which leaves the full preliminary term" plan, as now applied to ordinary life policies, and on twenty payment life policies above twenty payments.

It provides, however, that the modified "preliminary term" form must be used on limited payment policies for periods less than twenty years and on all endowment policies.

The smaller and younger life insurance companies who were contending for a "full preliminary term" plan, the commissioners believe, will give their approval of the plan.

The proposed "standard policy" law as approved has been framed in such a way that in the event any company does not wish to adopt the standard forms provided it will be obliged to conform to the list of special provisions. In this way the companies have the advantage of not being tied down to a particular form, but may make their own improvements if found desirable.

Certain provisions of the Armstrong law of New York gives the state insurance commissioner the right to make standard policy forms under certain conditions. The constitutionality of this provision has been questioned and for that reason the commissioners have eliminated the feature in the present measure.

The discussion of the "annual dividend" section of the law will be taken up today. This section requires an annual public accounting from every insurance company.

INSURANCE MAN IS MISSING: VICTIM OF BAD INVESTMENTS.

E. S. Hooker Leaves a Note Announcing That He Will Return When He Gets Some Money.

"Good-by. I am going away. Will come back when I get some money," was the wording of a note left by E. S. Hooker, an employé of the insurance firm of H. D. Cummings & Co. 108 La Salle street, who disappeared last Tuesday night.

It is said he had become despondent because of losses incurred through unfortunate investments. His books in the offices of the insurance firm are undergoing examination although H. D. Cummings yesterday hazarded the opinion that Hooker's accounts are straight.

Until last September Hooker conducted a small business of his own, but since that time has been an employé of the Cummings firm. A neighbor who called at Hooker's residence, 5458 Madison avenue, last night, found Mrs. Hooker preparing to move away.

"I don't know where my husband is," she said with evident reluctance. "I have been told by friends are taking care of him. I don't know whether his business affairs were right or not. I am going to my mother's."

Subscribe for your newsdealer for The OCCULT REVIEW of London, latest in new thought and the latest in every respect—society's favorite. Tells you everything. Western News Co., 204 Madison-st.

TOO LATE TO CLASSIFY.

WANTED—

Experienced Bookkeeper

and Office Man.

Have a permanent and promising position for young man of from 22 to 27 years, who is willing to start a good penman. One having department experience preferred. Address at once [illegible] Tribune.

SENTIMENT IS JURY TEST.

TWELVE MEN PROMISE TO GIVE LUCILLE M'LEOD FAIR TRIAL.

Care Taken to Secure a Panel Evenly Balanced with Bachelors and Benedicts—Each Venireman Is Asked If Fact That Defendant Is Bride of Three Weeks Would Influence Him in Passing on Evidence in Support of Murder Charge.

Sentiment and esthetic tastes entered prominently into the choosing of a jury in Judge Kavanagh's court yesterday, for the trial of Lucille McLeod (now Mrs. Memhard), who is charged with killing William T. Niemann in the Empire hotel, 345 Wabash avenue, on the night of Dec. 17, 1905.

Whether the recent romantic marriage of the defendant to Fred H. Memhard of New York City, her personal attractiveness, her long illness, and the cold proposition of placing a bride of three weeks ago on trial for her life would affect the decision of the jurymen, were the fundamental questions on which the lawyers' examination of the veniremen was based.

After an all day session twelve men out of thirty-two examined, were accepted as jurors, on their declarations that love affairs, beauty, and honeymoons would not bias their decisions.

"Are you married or single?" each venireman was asked.

The lawyers showed their hands plainly. The defense had a penchant for married jurymen, and repeatedly excluded single men when possible, evidently deeming a benedict more able than a bachelor to weigh the fate of a bride.

List of the Jurors.

The jurymen are:

Albert Gloor, 1908 North Hoyne avenue.
Louis A. Nirison, 839 Harding avenue.
N. S. Green, 4300 Ellis avenue.
Horace S. Daniels, 1600 Adams street.
G. W. Rettig, Willow Springs.
Rudolph Lauer, Shermerville.
Thomas L. Haines, 211 Ashland boulevard.
Louis W. Deck, 82 Lewis street.
Ernest Paulson, 744 Champlain avenue.
Cecil Addison, 173 Dearborn avenue.
William T. Barber, 3841 Prairie avenue.
Arthur D. Johnson, 1539 West Adams street.

"I don't know which would be more liable to sympathize unduly with a good looking bride, a married man or a single man," said Assistant State's Attorney Frank Crowe, after the jury had been impaneled. "My desire was to get a jury of half and half, and I am satisfied with the ratio. I think they are six and six."

Some Admit Bias for Woman.

In response to the questions whether they would be prejudiced in favor of a woman because of her good looks or because she is a bride, some interesting answers were extracted from the jurymen. Several frankly declared they were and were excused.

"I haven't thought of that," said Thomas L. Haines, aged 65. "That's a proposition. I'd rather see a woman go free than be found guilty, but I can act without prejudice, I think."

"I have never talked about the case with any one but my wife," said another venireman. "Did I argue for one side or the other? No, siree! Don't stand any show arguing with my wife."

The defendant was dressed in black and was unaccompanied except by her attorneys, Patrick O'Donnell, James Reynolds, and E. J. Purkiser. She looked earsworn and took only a listless interest in the examination of the jurymen.

Defendant Expects Acquittal.

"I am confident that I shall be acquitted," she said after the court adjourned for the evening, "and I am satisfied with the jury."

Shortly after the afternoon session opened the defendant's mother, Mrs. Sadie McLeod, and the latter's son Walter entered and took seats in among the spectators on the farther side of the room. William Niemann Sr., president of the Niemann Table company, 322 North Wood street, and his son Walter, father and brother of the man the defendant is said to have killed, attended the trial.

The state will endeavor to show that Miss McLeod shot and killed Niemann and then attempted to commit suicide. Mrs. McLeod-Memhard may go on the stand today.

Artists' Club Will Entertain.

The Palette and Chisel club will entertain at a "Bohemian night" tomorrow evening at the clubrooms in the Athenæum building in honor of M. Alphonse Mucha, the Bohemian artist. The entertainment committee met last night to complete final arrangements for the reception.

Arrested on Perjury Charge.

Daniel Dambeski, who was held to the Criminal court for attempting to blackmail the Rev. F. X. Lange of St. Josephat's church by Justice Wolff, was again brought before the justice yesterday on a charge of subornation of perjury in connection with the case. The case was continued for a week.

Tricked by Dyspepsia

The Doctor Couldn't Tell Where the Trouble Lay.

"For the past seven years I have been a victim of dyspepsia and chronic constipation and have consulted the most noted specialists to be found on diseases of this character. None, however, seemed to locate the difficulty or give relief. In addition to this medical treatment, I have resorted to the use of many remedies and have given them faithful trial, but all to no purpose.

Upon the recommendation of a close friend, I purchased a 50c package of Stuart's Dyspepsia Tablets and in less than five days noticed that I was receiving more benefit than from any remedy I had used before. I continued to use the tablets after each meal for one month and by that time my stomach was in a healthy condition, capable of digesting anything which my increasing appetite demanded.

I have not experienced any return of my former trouble, though three months have elapsed since taking your remedy."

We wish that you could see with your own eyes the countless other bonafide signed letters from grateful men and women all over the land who had suffered years of agony with dyspepsia, tried every known remedy and consulted eminent specialists without result, until they gave Stuart's Dyspepsia Tablets a trial. Like the doctor above, they couldn't locate the seat of the trouble.

Dyspepsia is a disease which has long baffled physicians. So difficult of location is the disease that cure seems next to miraculous. There is only one way to treat dyspepsia—to supply the elements which nature has ordained to perform this function and to cause them to enter the digestive organs, supplying the fluids which they lack. Stuart's Dyspepsia Tablets alone fill these requirements, as is shown by the fact that 40,000 physicians in the United States and Canada unite in recommending them to their patients for stomach disorders.

We do not claim or expect Stuart's Dyspepsia Tablets to cure anything but disordered conditions of the stomach and other digestive organs, but this they never fail to do. They work upon the inner lining of the stomach and intestines, stimulate the gastric glands and aid in the secretion of juices necessary to digestion.

Stuart's Dyspepsia Tablets are for sale by all druggists at 50 cents a box. One box will frequently effect a perfect cure. If in doubt and wish more adequate proof send us your name and address and we will gladly mail you a sample package free. F. A. Stuart Co., 61 Stuart Bldg., Marshall, Mich.

The Best Bitter Liqueur
Underberg
Bitters
Loefler Brothers, Agts., N.Y.

Malta-Vita

"The Perfect Food"

Same Big Package
Same High Quality

Now 10 cts.

Malta-Vita "The Perfect Food," malt life, as its name implies, stands for that intense vitality that results from the daily use of a food skilfully prepared from the whole of the wheat, of which, after being cooked, each kernel has been subjected to the searching digestive action of the diastase and other enzymes of barley malt. This makes it a *"predigested"* food of highest nourishment value, which explains the remarkable results obtained in cases of nervous debility, deranged stomachs and constipation. Besides, it is the best food to eat.

"We have used several boxes of Malta-Vita and think it the finest food we have tried yet. Having used different kinds, we find Malta-Vita has a flavor which excels all others. We had almost despaired to find something our baby could eat without being distressed. He had, since birth, been a constant sufferer from constipation and a general derangement of the stomach and bowels. Since we began feeding him Malta-Vita he has improved wonderfully in health and is entirely cured of constipation. In fact, myself and husband realize a great benefit since using the food, as we have suffered from general debility. We find it gives life and tone to the entire system." Name given on request by Malta-Vita Pure Food Co., Battle Creek, Mich.

MALTA-VITA is a food with a "taste." It does not belong to the tasteless variety of "flaked foods" and too great credit cannot be claimed for Malta-Vita on account of the fact that it contains its own sweetening agent—maltose always being present in a proportion exceeding eight per cent and sometimes ten per cent. This is a healthy, digestible sugar, formed by the action of the malt diastase upon starch and it causes the stomach no inconvenience. This is not the case with flaked foods that are sweetened by cane sugar, beet sugar, maple sugar, boiled cider, glucose or grape sugar, as all these cause acidity in the stomach and are seriously injurious.

THE marvelous growth and the consequent magnitude of the Underwood Typewriter Company's organization in this, the tenth year of its existence, excites admiration and demands confidence the world over. This is why today the Company can sell more machines than it can make.

The people have come to know that

IF IT'S

UNDERWOOD

IT'S GOOD

Underwood Typewriter Company

135 Wabash Avenue, - - - Chicago, Ill.

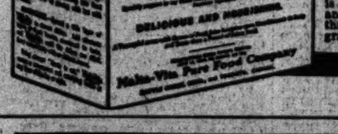

Rock Island Frisco Lines...

Tuesday, November 20

is the next Southwest excursion date.
One-way and round-trip tickets at exceedingly low rates—as for example: only $25 to Texas Gulf Coast and return.

TICKETS:
91 Adams Street
Phone, Cent. 4446
La Salle Station
Phone, Har. 4676

Go via Rock Island by way of Kansas City, or go via C. & E. I. (Frisco Line) by way of St. Louis.

"See it all" by taking Rock Island-Frisco Lines: they serve more territory than any other Southwestern road.

CHICAGO TO	One Way	Round Trip
Manila, Kan.	$12.65	$25.30
Lawton, Okla.	15.85	31.70
Oklahoma, Ind. T.	15.85	31.70
Houston, Tex.	21.60	43.20
Corpus Christi, Tex.	23.60	47.20
Laredo, Tex.	23.60	47.20
Brownsville, Tex.	25.00	50.00

Corresponding reduction to practically all points in the Great Southwest.

You Wouldn't Wear Cotton Collars

Not when linen collars cost the same. Yet, perhaps you do and don't know it. Look and see!

If your collars are not stamped "Triangle Linen" you can be pretty sure they are mere cotton. The law protects you against these inferior cotton collars by prohibiting manufacturers to stamp "Linen" on any but genuine linen collars.

Triangle Collars are legally stamped "Linen." And, better still, they are 4-ply. Together with their 8-thread eyelet button-holes this means about twice as much wear as you get out of the average collar.

Dealers who sell Triangle Collars deserve your confidence because they give you honest value for your money. If your dealer hasn't the style in Triangle Linen Collars that you like, write us and we will see that you get it. There are 150 styles to choose from, including the style you are accustomed to wearing—all in quarter sizes. And the price is only 15 cents (2 for 25c.) everywhere.

Van Zandt, Jacobs & Co., Troy, N.Y.

Largest Makers of Linen Collars in America.

Chicago Branch Office, 238-240 Fifth Ave.

150 Styles
¼ Sizes
"Shrunk-to-Size"

TRIANGLE LINEN COLLARS

15c. Each
Two for 25c.

AMUSEMENTS.

ILLINOIS EVERY NIGHT 8:10 Last Week But One.
ANNA HELD
IN THE PARISIAN MODEL
The Line at Box Office Never Breaks.
Only Two More Saturday Fashion Matinees
Ladies, Secure Your Seats Now.

CHICAGO OPERA HOUSE
"It is well worth seeing."—Record-Herald.
THE COWBOY AND THE LADY
Matinees Sun., Tues., Thurs., Sat. 25c Night Prices 15c, 25c, 50c, 75c.

The WARRINGTON OAK PARK, Lake St. Elevated to the Door.
—TO— THE FLINTS—Hypnotists ALL WEEK
NIGHT

SUBSCRIBE FOR THE TRIBUNE.

AMUSEMENTS.

McVICKER'S JACOB LITT Proprietor.
The Safest Theater in the World—40 Exits.
Wm. A. Brady's Special Production.
WAY DOWN EAST
NOTE: 3 Performances will be given on Thanksgiving Day—8, 11 a. m.; 2:30 p. m.; 8:15 p. m.
EVERY NIGHT. MATINEE TOMORROW.

GREAT NORTHERN 25c and 50c Matinee Tomorrow.
The Yankee Consul
Next Week—WILLIAMS & WALKER.

INTERNATIONAL THEATER Wabash Avenue, near Harrison. Phone Harrison 5363
GLICKMAN'S YIDDISH PLAYERS
TONIGHT, Sat. & Sun. Eves., Great Production of
THE RABBI'S DAUGHTER.
A Story of Jewish Life in Poland
Sat. and Sun. Mats.—GOLDEN WEDDING.

AMUSEMENTS.

GRAND OPERA HOUSE Evenings 7:45 Final Curtain 11 Sat. Mat. 2:00
SPECIAL ANNOUNCEMENT
The management has the pleasure to announce that owing to the great success of
MR. RICHARD MANSFIELD
In Henrik Ibsen's
"PEER GYNT"
they have arranged with his management to continue this remarkable performance the additional
5TH (FINAL) WEEK
Beginning November 26.
MR. MANSFIELD'S engagement terminates with a FAREWELL PERFORMANCE of "PEER GYNT" Saturday evening, December 1st.
MR. MANSFIELD will appear at a SPECIAL THANKSGIVING MATINEE Thursday afternoon, Nov. 29, in the favorite role of "BEAU BRUMMEL."
SEATS FOR THE ENTIRE ENGAGEMENT NOW ON SALE—Beginning This Morning
:: MR. MANSFIELD'S next appearance in Chicago will not be until 1908.

STUDEBAKER MAT. SAT.
Tomorrow Is Matinee Day.
HENRY MILLER presents
CHARLOTTE WALKER ON VERNER SEYMARO
PAROLE
By LOUIS EVAN SHIPMAN.

F. WIGHT NEUMANN announces
MUSIC HALL—Next Sunday at 3:30
WITHERSPOON
In Song Recital. Seats, 50c, 75c, $1, at Box Office.

AUDITORIUM
LAST FOUR WEEKS
MATINEE TOMORROW AT 2
Klaw & Erlanger Co. (Inc.) Stupendous
BEN-HUR
XTRA MAT. Thanksgiving Day

POWERS' LAST 2 NIGHTS and Sat. Mat.
Evenings, 8:15—DANIEL FROHMAN Presents
LAWRANCE D'ORSAY
In "THE EMBASSY BALL" By Augustus Thomas
MONDAY NEXT—Seat Sale Now Open
WM. H. CRANE and MISS ELLIS JEFFREYS
In "SHE STOOPS TO CONQUER."

NEW THEATER Van Buren St. Nr. Michigan Av., Tel. Har. 1472
Last Nights—Last Mat. Saturday
THE SPOILERS
SEATS SELLING FOR EVERY PERFORMANCE Next Week—"THE SON-IN-LAW."

ACADEMY Mats. MONDAY, Wed., Sat., Sun., 25c
McFADDEN'S FLATS
NEXT—"THE SMART SET."

AMUSEMENTS.

ORCHESTRA HALL,
Besses O' Th' Barn Band
2 Concerts,
Nov. 19 and 20, 8 P. M.
Arthur Beresford, Soloist,
Benefit of Hospital Fund, Order Sons of St. George.
50c, 75c, $1. Boxes, $9
BOX OFFICE ORCHESTRA HALL.

ORCHESTRA HALL
BURTON HOLMES
TRAVELOGUES
TONIGHT AT 8:15 / TOMORROW 2:15 CAIRO
POPULAR PRICES. SEATS NOW.

ORCHESTRA HALL
Thomas Orchestra
FREDERICK STOCK, CONDUCTOR. TODAY AT 2:15 TOMORROW AT 8:15
SOLOIST: MME. SCHUMANN-HEINK
THANKSGIVING MAT. — GADSKI.

"Revelly" Inter Ocean GARRICK "Perfection" Tribune
THE ROAD TO YESTERDAY
"Unique" Post A Comedy of Fantasy With a Great Cast. "Profitless" Journal

COLONIAL THEATER BEAUTIFUL
XTRA—TODAY—XTRA
TODAY 100th Performance. Extra Matinee This AFTERNOON at 2:15—Most Valuable Souvenirs Ever Given at a Theatrical Performance.
COHAN LAST 3 WEEKS THE BIGGEST OF THEM ALL
"GEORGE WASHINGTON, JR."
Mr. COHAN directs orchestra in his "Popularity March" between acts I & II at every performance

MAJESTIC CONTINUOUS VAUDEVILLE
Houdini. Miss Therese Renz.
Edward Clark & 6 Widows. 6—Singer Troupe—6.
Four Rianos. Gardner & Vincent Co.
Sieff Brothers. Mayme Remington & Buster Brownies
Basque Quartette. Rowley & Leslie.
3—Juggling Burkes—3. Ida O'Day.
Shannon & Straw. The Two Reeds.
The Kinodrome. Nell Vincent.
Prices: 10-25-50-75c. Phone Cent. 6480.

OLYMPIC CONTINUOUS VAUDEVILLE
9-May Boley & Polly Girls-9. Hickey & Nelson.
Violet Dale. 4-Manhattan Comedy-4.
Lucania Trio. 5-O'Kabe Jap Troupe-5.
Zinka & King. Alice Lewis.
Wahlund & Tekla Trio. 4—Pan Americans—4.
Black & Jones. Norman Martin.
Zanfretta & Mansfield. Edwin Storm & Co.
The Kinodrome. The Two Wilts.
Prices: 10-15-25-35-50c. Phone, Main 3417.

HAYMARKET CONTINUOUS VAUDEVILLE
Wilfred Clarke & Co. 6—Provanies—6.
Bryant & McIntyre. Vernon.
Manning's Entertainers. Lillian Shaw.
4—Hickman Brothers—4. Paul Barnes.
Ernie & Honeggar. Cassad & DeVerne.
Lillian Ashley. Douglas & Douglas.
Ratto Brothers. Lewis Wilbur & Co.
The Kinodrome. May Cary.
Prices: 10-15-25-35-50c. Phone Main 2266.

SID J. EUSON'S WORLD BEATERS Burlesquers
M. Clark & Nixie. Fiona. Cont. 2:30c Matinee Every Day. FIVE LES ROMANOS, French Dancers

LA SALLE 14TH TIME
Matinee Tuesday—25 and 50 Cents.
THE TIME, THE PLACE and THE GIRL
All Papers Call It "The Hit of the Season."

WHERE TO EAT.

LOVERS OF GOOD EATING Find Their Ideal at the
Kaiserhof
FAMOUS RESTAURANT
270 CLARK STREET, Near Jackson Blvd.
Music Every Evening.
DINNER $1.00 INCLUDING WINE From 5 to 8 p. m.

Good Luncheons
At Noon Time, Four O'Clock Tea, Evening Suppers and After Theater Refreshments at
Gunther's Confectionery,
212 STATE STREET.

EDUCATIONAL.

SCHOOL INFORMATION BUREAU.

THE TRIBUNE has on file in the Information Bureau, Room 534 Tribune Building, reliable information concerning all schools and colleges. Parents or guardians may call at the above address or request information by mail.

Room 534 Tribune Building.

WALTER SPRY PIANO SCHOOL
WALTER SPRY, DIRECTOR
Suite 625, Fine Arts Building
2d TERM BEGINS MONDAY, NOV. 19TH
Students will find it advantageous to enter at the beginning of the new term, when classes are formed. Call or write for catalogue.
E. A. RUEDEL, Secretary.

CHICAGO SCHOOL OF ASSAYING
Courses in Assaying and Chemistry for Miners, Prospectors, etc. Laboratories, 178 Monroe-st. Day or Eve. J. DUNRAVEN YOUNG, Dir.

LANGUAGES.
The Berlitz School of Languages.
AUDITORIUM, Congress-st. Entrance.
(NO OTHER BRANCH IN CHICAGO.)

RESORTS.

WINTER RESORTS

"The Tribune" has on file in its Resort Information Bureau late and accurate information about the leading winter resorts of the United States. Inquiries, either in person or by mail will be answered in this office free of charge.

THE ANSONIA
FIREPROOF.
Broadway, 73d and 74th-sts., New York.
A few transient rooms available for
HORSE SHOW WEEK.

SACRED HEART SANITARIUM Milwaukee, Wis.
Offers comfort, rest and help. Skilled attention and splendid facilities. A cheerful, homelike place of recuperation. Write for booklet B.

MT. CLEMENS MINERAL SPRINGS—Mineral Waters unrivaled for the cure of rheumatism and all Nervous Diseases. The Guide to Mt. Clemens, a handsome, illustrated book, mailed free. Chamber of Commerce, Mount Clemens, Mich.

EXCURSION and TRAVEL.

You Should Not Decide a
CALIFORNIA
Trip till you have seen our booklet. It's free but valuable.
Raymond & Whitcomb Co.,
133 Jackson Boulevard.

SALARIED PEOPLE
CAN OBTAIN LOANS
In sums of $10 upwards without security or publicity. Low rates, easy payments.
NATIONAL FINANCE CO.
JOINT STOCK CO.
108 LA SALLE STREET, ROOM 421.
So. Chicago Office, 9215 Commercial-av.

INDEX TO CLASSIFIED ADVERTISEMENTS

ACCOUNTANTS.....Col. 2, page 13
AUCTION SALES.....Col. 6, page 13
AUTOMOBILES.....Col. 2, page 15
BICYCLES.....Col. 2, page 16
BILLIARD TABLES, ETC.....Col. 3, page 15
BOARD AND LODGING.....Col. 5, page 13
BOARD WANTED.....Col. 6, page 13
BUSINESS CARDS.....Col. 4, page 13
BUILDING MATERIAL.....Col. 7, page 14
BUILDING ALTERATIONS.....Col. 4, page 13
BUSINESS CHANCES.....Col. 3, page 15
BUSINESS PERSONAL.....Col. 4, page 13
CAMERAS, KODAKS, ETC.....Col. 4, page 13
CANDY AND CHEWING GUM.....Col. 4, page 13
CASTOFF CLOTHING.....Col. 4, page 13
CLOTHING, FURS, ETC.....Col. 2, page 14
CEMETERIES.....Col. 2, page 13
CORSETS.....Col. 3, page 13
COWS, BIRDS, DOGS, ETC.....Col. 2, page 15
CLEANERS, DYERS, ETC.....Col. 3, page 13
DANCING SCHOOLS.....Col. 1, page 13
DETECTIVE AGENCIES.....Col. 3, page 13
DRESSMAKING AND MILLINERY.....Col. 3, page 13
EXCURSIONS AND TRAVEL.....Col. 3, page 13
FOR SALE.....Col. 2, page 13
FLOWERS.....Col. 2, page 13
FINANCIAL.....Col. 6, page 14
" " .....Col. 7, page 14
HELP WANTED—MALE.....Col. 5, page 12
" " .....Col. 6, page 12
" " .....Col. 7, page 12
" " .....Col. 1, page 13
HELP WANTED—FEMALE.....Col. 2, page 12
" " .....Col. 3, page 13
HORSES AND CARRIAGES.....Col. 4, page 15
HOUSEHOLD GOODS.....Col. 2, page 14
INSTRUCTION.....Col. 2, page 15
LAWYERS.....Col. 1, page 15
LEASEHOLDS.....Col. 2, page 14
LIFE INSURANCE LOANS.....Col. 6, page 14
LIGHT MANUFACTURING.....Col. 4, page 15
LOST AND FOUND.....Col. 4, page 13
LACE CLEANERS.....Col. 4, page 15
MACHINERY.....Col. 4, page 15
MISCELLANEOUS.....Col. 2, page 15
MINES AND MINING.....Col. 7, page 14
MUSICAL INSTRUMENTS.....Col. 1, page 15
OPTICIANS.....Col. 1, page 15
OFFICE SUPPLIES.....Col. 1, page 15
PARTNERS WANTED.....Col. 3, page 13
PATENTS—PATENT ATTORNEYS.....Col. 2, page 13
PERSONAL PROPERTY LOANS.....Col. 7, page 14
PERSONAL.....Col. 4, page 13
PRINTING.....Col. 2, page 15
PSYCHIC.....Col. 2, page 13
PRINTING MATERIAL.....Col. 2, page 15
PLUMBERS' SUPPLIES.....Col. 2, page 15
POSTAGE, STAMPS, COINS, ETC.....Col. 2, page 15
ROOFING.....Col. 2, page 14
REAL ESTATE—CITY.....Col. 2, page 14
REAL ESTATE—SOUTH SIDE.....Col. 2, page 14
REAL ESTATE—WEST SIDE.....Col. 2, page 14
REAL ESTATE—NORTH SIDE.....Col. 2, page 14
" " .....Col. 4, page 14
REAL ESTATE—NORTHWEST.....Col. 4, page 14
REAL ESTATE—MFG. PROPERTY.....Col. 4, page 14
REAL ESTATE—OAK PARK.....Col. 4, page 14
REAL ESTATE—SUBURBAN.....Col. 4, page 14
" " .....Col. 5, page 14
" " .....Col. 6, page 14
REAL ESTATE—ACRES.....Col. 6, page 14
REAL ESTATE—FARM LANDS.....Col. 6, page 14
REAL ESTATE—COUNTRY.....Col. 6, page 14
REAL ESTATE—FRUIT LANDS.....Col. 6, page 14
REAL ESTATE WANTED.....Col. 6, page 14
REAL ESTATE TO EXCHANGE.....Col. 6, page 14
" " .....Col. 6, page 15
REAL ESTATE LOANS.....Col. 6, page 14
STEAMSHIP LINES.....Col. 3, page 13
" " .....Col. 5, page 13
RAILROAD TIME TABLES.....Col. 3, page 13
" " .....Col. 4, page 13
" " .....Col. 5, page 13
" " .....Col. 6, page 13
SITUATIONS WANTED—MALE.....Col. 5, page 1..
" " .....Col. 6, page 12
SITUATIONS WANTED—FEMALE.....Col. 6, page 12
STORAGE AND SHIPPING.....Col. 4, page 15
STORE AND OFFICE FIXTURES.....Col. 4, page 15
SAFES.....Col. 2, page 15
STOCKS AND BONDS.....Col. 7, page 14
STOVES.....Col. 1, page 15
SALARY LOANS.....Col. 7, page 14
SEWING MACHINES.....Col. 2, page 14
TO RENT—ROOMS.....Col. 6, page 12
TO RENT—HOUSEKEEPING ROOMS.....Col. 6, page 12
" " .....Col. 7, page 12
TO RENT—HOUSES.....Col. 7, page 12
TO RENT—FURNISHED HOUSES.....Col. 7, page 12
TO RENT—FLATS.....Col. 7, page 12
" " .....Col. 1, page 14
TO RENT—FURNISHED FLATS.....Col. 1, page 14
TO RENT—STORES.....Col. 1, page 14
TO RENT—OFFICES, ETC.....Col. 1, page 14
TO RENT—BUILDINGS.....Col. 2, page 14
TO RENT—HALLS.....Col. 2, page 14
TO RENT—FARMS.....Col. 2, page 14
TO RENT—MISCELLANEOUS.....Col. 2, page 14
TAILORS' CUTTING SCHOOLS.....Col. 3, page 13
TALKING MACHINES.....Col. 3, page 13
TRUSSES, ETC.....Col. 3, page 13
TYPEWRITERS.....Col. 2, page 14
TYPEWRITING, TRANSLATION.....Col. 2, page 15
WANTED—ROOMS.....Col. 7, page 13
WANTED—FLATS.....Col. 1, page 14
WANTED—OFFICES, ETC.....Col. 1, page 14
" " .....Col. 2, page 14
WATCHES, JEWELRY, ETC.....Col. 2, page 13

DEATHS.

ARENS—John M. Arens, Nov. 15, aged 56 years, son of the late Nicholas and Margaret Arens and brother of George A. and Mrs. M. A. Butzow. Funeral Saturday at 1:30 p. m. from 3380 N. Clark-st. to St. Boniface cemetery.

ATZEL—Margaret Conn Atzel, beloved wife of Charles Atzel. Funeral from Sheldon's undertaking rooms, 239 W. Madison-st., Friday at 10 a. m., to St. Patrick's church. Burial at Seneca, Ill.

BOSE—Charles Bose. Funeral from his daughter's residence, 41 Grove-pl., Friday, Nov. 16, at 1 p. m., to Montrose cemetery.

BRODERICK—Officer Patrick M. Broderick, Nov. 14, at 10:30 a. m., beloved husband of Mary Broderick and father of Mary M., Daniel P., John F., Henry J., Catherine M., Edmund J., and the late Thomas E. Broderick; member of the Emerald benevolent association and St. Patrick's court No. 12, C. O. F.; native of Dungh, County Kerry, Ireland. Funeral from his late residence, 558 South Harding avenue, Friday, Nov. 16, at 8:45 a. m. to St. Pishare's church, where high mass will be celebrated, thence by carriages to Mount Carmel.

BROOKS—Joseph Brooks, aged 75, husband of the late Margaret E. Brooks. Funeral from 2 Brooks, St. Louis, Mrs. F. W. Bellows, Chicago, and Mrs. Clinton S. Herbert, Detroit. Funeral Friday. Burial at Kenosha, Wis. Detroit and Kenosha papers please copy.

CALLANAN—Thomas Callanan. Funeral Friday at 9:30 a. m., from 54 Cypress-st., to St. Charles' church, carriages to Mt. Carmel.

COLEMAN—John Coleman. Funeral Friday, Nov. 16, from late residence, 156 E. 19th-st., to St. John's church. Interment private.

DE LOSS—Nov. 14, Dr. Sarah De Loss, aged 64 years, mother of Mrs. Dr. W. F. Hormann, John and Charlie Tanner. Funeral services at late residence, 2750 West Adams-st., Saturday, 1 o'clock. Burial at Forest Home.

DECKER—Albert Decker. Funeral Friday, at 10:30 a. m., from daughter's residence, 6334 Green-st., to Mt. Hope.

EDBORG—Maria Wilhelmina Edborg, aged 71 years, beloved wife of Carl Edborg. Funeral from late residence, 5633 Briar-pl., Sunday, at 2 p. m. Interment, Rosehill cemetery.

FRANK—Jacob Frank, husband of Caroline and father of Moses and Nathan Frank. Funeral at his late residence, 196 E. 35th-st., Friday, 10 a. m. Burial at Free Sons.

GOLDSMITH—Herman Goldsmith, on the 14th inst., husband of Setta and father of Pauline Loeb and Reuben Goldsmith. Relatives and friends of the family and Michael Reese council No. 1587, Royal Arcanum, are invited to attend the funeral on Friday, Nov. 16, at 12:30 o'clock, from his late residence, 3118 Calumet-av., without further notice. Mount Moriah, Philadelphia (Pa.) papers please copy.

HARRAN—Wife of William C. Harrah and mother of Walter C. Topping, Nov. 14, aged 73 years. Delaware (Ohio) and Johnsville (N. Y.) papers please copy.

JOHNSON—August V. Johnson. Funeral at 2 o'clock Saturday; services to be held at Mt. Hope cemetery chapel.

LEVERENZ—Meta Leverenz, beloved mother of Wilhelm, Paula, Hertha, and Detlef, Thursday, Nov. 15, at 2 p. m., aged 68 years, at her late residence, 549 W. Erie-st. Funeral Saturday at 2 p. m. from St. Andrew's Episcopal church, Washington-blvd. and Robey-st. Burial at Forest Home cemetery.

MAY—Mrs. Yetta May, mother of Mrs. Henry Weil, Mrs. A. Weil, Mrs. S. S. Weil, Mr. Dave May, and Mr. A. May, at 1:20 p. m. Nov. 14, 1906, in her 73d year, at 4009 Forrestville-av. Funeral at 9:30 Friday morning from her late residence. Burial at Richmond Va.

QUACKENBOS—N. Quackenbos, in his 82d year. Funeral from his son's residence, 304 East 41st-st., Saturday at 2 o'clock. New York Herald please copy.

SHOREEN—Eleanor May Shoreen, aged 4 months 14 days, infant daughter of Mark A. and Cora M. Shoreen, nee Axford. Funeral Friday, 10 a. m., from 4505 Evans-av. Burial private. Omaha (Neb.) papers please copy.

OFFICIAL WEATHER FORECAST.

OFFICE OF CHIEF OF WEATHER BUREAU
Washington, D. C., Nov. 15.—Forecast for Friday and Saturday:

Illinois—Partly cloudy and warmer Friday, Saturday rain and colder, increasing south winds.

Ohio—Partly cloudy Friday, snow in northeast portion, Saturday rain or snow, winds becoming southeast and fresh to brisk by Saturday.

Upper Michigan—Cloudy Friday, rain or snow in west portion, Saturday rain or snow, increasing south winds.

Lower Michigan—Cloudy and warmer Friday, Saturday rain in south, rain or snow in north portion, increasing south winds.

Indiana—Partly cloudy and warmer Friday, Saturday rain, increasing south winds.

Wisconsin—Cloudy and warmer Friday, rain in west portion, Saturday rain or snow and colder, increasing south winds.

Minnesota—Rain or snow Friday, warmer in south portion, Saturday snow and colder, brisk to high south winds, shifting to northwest.

Iowa—Rain and warmer Friday, Saturday rain or snow and colder.

Missouri—Cloudy and warmer Friday, Saturday rain and colder.

North Dakota—Rain or snow Friday, colder in west, high shifting winds, becoming northwest, Saturday snow.

South Dakota—Rain or snow Friday, colder in west portion, high shifting winds, becoming northwest, Saturday snow and colder.

Nebraska—Rain in east, rain or snow and colder in west portion Friday, high winds west to north-west winds, Saturday snow and colder.

Kansas—Cloudy Friday, rain and colder at night or Saturday.

Place of observation.

Time taken:

Nov. 15, 7 p. m.

	Thermometer.	Max. temp.	Min. temp.	Direction of wind.	Velocity of wind.	Precipitation in hours.	State of weather.
Abilene	68	72	52	S.	18	...	Clear
Beatty	30	40	28	E.	...	.16	Snow
Alpena	50	60	42	S.	...	...	Clear
Atlanta	56	60	50	N. W.	Lt.	...	Clear
Amarillo	54	62	34	S. W.	...	...	Clo'dy
Battleford	16	22	12	N. E.	...	.02	Snow
Bismarck	34	38	32	N. E.	...	.04	Rain
Buffalo	40	42	36	S. W.	...	.02	Rain
Boston	40	42	N. E.	...	...	.62	Rain
Cairo	52	60	52	...	...	...	Clo'dy
Calgary	30	40	28	S. W.	...	...	Clo'dy
Charles City	38	40	32	S. E.	...	...	Clear
Charlotte	58	62	54	N. W.	...	...	Clear
Cheyenne	40	42	30	N. W.	...	...	Clear
Chicago	40	42	40	S. E.	...	Tr.	Clo'dy
Cincinnati	50	62	50	N. W.	...	...	Fair
Cleveland	46	52	46	S. W.	...	...	Clear
Concordia	50	56	50	S. E.	...	...	Clo'dy
Davenport	38	38	36	...	...	...	Clo'dy
Denver	66	74	36	...	...	...	Clo'dy
Des Moines	38	40	36	S. E.	...	...	Clo'dy
Detroit	40	42	40	S. E.	...	...	Clo'dy
Devils Lake	30	34	28	S. E.	...	.02	Snow
Dodge	42	52	40	S.	...	...	Clear
Dubuque	40	42	38	S.	...	...	Clo'dy
Duluth	34	36	34	S. W.	Tr.	...	Clear
El Paso	60	70	40	S. W.	...	...	Clear
Escanaba	36	40	34	S. W.	...	...	Clo'dy
Galveston	70	70	64	S. W.	...	...	Clear
Grand Haven	42	42	40	S. W.	...	...	Clo'dy
Green Bay	34	38	34	S. W.	...	...	Clo'dy
Havre	42	52	30	N. W.	...	.10	Rain
Helena	40	50	30	S. W.	...	.02	Rain
Huron	38	46	36	N. W.	...	...	Clear
Indianapolis	48	52	48	S. W.	...	...	Clo'dy
Jacksonville	68	72	66	S. W.	...	...	Clear
Kansas City	54	62	50	N.	...	...	Fair
Little Rock	60	64	54	S. E.	...	Tr.	Clo'dy
Marquette	38	40	36	S. E.	...	...	Clo'dy
Madison	38	38	36	S. W.	...	Tr.	Clo'dy
Marquette	38	38	36	S. W.	...	Tr.	Clo'dy
Memphis	62	66	58	S. W.	...	...	Clear
Medicine Hat	28	44	W	...	...	.50	Clo'dy
Milwaukee	36	38	36	S. W.	...	Tr.	Clo'dy
Minnedosa	20	30	18	S. W.	...	...	Clear
Montgomery	62	66	58	...	...	...	Clear
Montreal	30	38	N. E.	...	...	...	Clo'dy
Moorhead	30	36	S. E.	...	...	...	Clo'dy
Nashville	54	62	50	...	...	...	Clo'dy
New Orleans	68	68	62	...	...	...	Clear
New York City	42	46	42	...	...	...	Clo'dy
Norfolk	58	60	W	...	...	.50	Clo'dy
North Platte	46	52	34	S.	...	...	Clo'dy
Oklahoma	56	62	46	S.	...	...	Clear
Omaha	42	44	36	...	...	...	Clo'dy
Oswego	32	36	N. E.	...	...	...	Clo'dy
Parkersburg	52	56	W	...	...	.01	Clo'dy
Peoria	44	46	42	S. W.	...	...	Clear
Philadelphia	44	46	42	...	...	...	Clo'dy
Pittsburg	54	56	N.	...	...	.00	Clo'dy
Pueblo	60	68	34	...	...	...	Clear
Qu'Appelle	24	32	20	...	...	.08	Snow
Rapid City	54	58	W	...	...	...	Clo'dy
San Francisco	56	60	N. W.	...	...	.02	Rain
St. Louis	48	52	48	S. E.	...	...	Clo'dy
St. Paul	34	36	34	S. E.	...	...	Clo'dy
Salt Lake City	50	60	N. W.	...	...	.06	Rain
San Antonio	66	70	62	S. W.	...	...	Clear
San Diego	60	64	58	S. W.	...	...	Clo'dy
Ste. Marie	32	36	32	S. E.	...	...	Clo'dy
Springfield, Ill.	46	48	46	S. W.	...	...	Clear
Springfield, Mo.	50	58	E.	...	...	...	Fair
Vicksburg	62	66	58	S. W.	...	...	Clear
Washington	54	58	54	S. W.	...	.04	Rain
White River	34	46	34	...	...	...	Fair
Wichita	54	62	46	S.	...	...	Fair
Williston	24	34	22	S. W.	...	.12	Rain
Winnipeg	18	30	S.	...	...	...	Clo'dy
Yellowstone Park	34	40	N. W.	...	...	.20	Snow

THE WEATHER IN CHICAGO.

The temperature as observed yesterday by L. Mannse, optician, 89 Madison street, Tribune building, was as follows: Yesterday—8 a. m., 37 degrees; 9 a. m., 38; 10 a. m., 40; 11 a. m., 41; 12 m., 42; 1 p. m., 41; 2 p. m., 42; 3 p. m., 40. Barometer, 8 a. m., 29.30; 9 p. m., 29.30.

FOREIGN MAIL SCHEDULE.

FOREIGN MAILS WILL CLOSE AT CHICAGO postoffice as follows:

For Switzerland, Spain, Portugal, Egypt, Turkey, Greece, British India, Roumania, Belgium, Cape Colony, and Lourenzo Marquez, Nov. 16, 4:30 p. m.

For Cuba, 8 p. m.

For Alaska, 9 p. m.

For Jamaica, West Indies, 12 p. m.

For Manitoba, British Columbia, and Northwest Territory, 8 p. m.

For Austria, Denmark, France, Germany, Great Britain, Ireland, Italy, Norway, Netherlands, Russia, and Sweden, by S. S. Kaiser Wilhelm II., Sunday, Nov. 18, 12 p. m.

For Hawaii, Japan, China, Corea, and Philippines, by S. S. Mexico, via San Francisco, 12 p. m.

For Tahiti and Marquesas Isles, via San Francisco, by S. S. Mariposa, Sunday, Nov. 18, 12 p. m.

For Hawaii, via San Francisco, by S. S. Alameda, Tuesday, Nov. 20, 12 p. m.

FRED A. BUSSE, Postmaster.

OFFICIAL DEATH RECORD.

THE FOLLOWING BURIAL PERMITS WERE issued by the health department yesterday:

Atoff, Herman, 52, 1879 W. Foster-av., Nov. 12.
Atzel, Margaret, 59, 162 Peoria-st., Nov. 13.
Augustina, Anros, 1; 2762 N. 42d-ct., Nov. 13.
Anderson, Ida, 23; 2174 Grand-av., Nov. 12.
Amabale, Antoni, 3 months; 224 De Koven-st., Nov. 14.
Butkiewicz, S., 1; 1952 W. 46th-st., Nov. 13.
Brooks, Joseph, 72; 110 92d-st., Nov. 13.
Buchner, John, 78; 9741 Escanaba-av., Nov. 13.
Brainard, Blanche, 36; 1455 Flint-st., Nov. 12.
Bowers, Luella M., 6; 14 Hoyne-av., Nov. 12.
Bose, Charles, 72; 41 N. Grove-pl., Nov. 14.
Bose, Charles, 72; 1720 Indiana-av., Nov. 12.
Bank, Nicholas, 37; 76 Waubansia-av., Nov. 12.
Cernohlavek, John, 84; 1165 Irving-av., Nov. 14.
Costman, John, 82; 156 19th-st., Nov. 14.
Clogton, Alexander, 1; 4258 Lake-av., Nov. 14.
Clark, William, 70; 1036 W. 31st-pl., Nov. 12.
Cohn, Dora, 1; 1543 N. Hermitage-av., Nov. 13.
Davis, William, 18; 1543 N. Hermitage-av., Nov. 13.
Dempsey, Margaret, 67; 124 Colorado-av., Nov. 13.
Evans, Thomas, 56; 14 Ashland-blvd., Nov. 14.
Eibel, Jane, 30; 2437 Irving-park-blvd., Nov. 12.
Fett, John, 49; 27 North-pl., Nov. 12.
Fimple, Gustav, 68; 226 Lytle-st., Nov. 12.
Fisher, Paul, 57; 1176 N. Halsted-st., Nov. 13.
Fitzgerald, William M., 44; 680 25th-st., Nov. 13.
Frenzel, Mary, 25; 1847 Blue Island-av., Nov. 12.
Goldsmith, Herman, 58; 3118 Calumet-av., Nov. 13.
Gerhard, Bernard, 16; 4089 5th-av., Nov. 14.
Gerber, Paulina, 42; 1035 Sheffield-av., Nov. 14.
Heffernan, James, 5; 4746 Lowe-av., Nov. 12.
Jablowski, Anton, 1; 1216 N. Lincoln-st., Nov. 14.
Johnson, Augustina, 1; Augustana hospital, Nov. 14.
Johns, Doherty, 8; 822 Hamlin-av., Nov. 15.
Kidd, Frank, 6 months; 6026 Paulina-st., Nov. 13.
Kurpp, Peter, 67; 1847 Blue Island-av., Nov. 12.
Kakowiecki, S., 50; 81 Wabash-av., Nov. 15.
Kleiman, Alex, 2; 460 Sangamon-st., Nov. 13.
Kitko, Mary L., 16; 1375 Hamlin-av., Nov. 12.
Lewandowski, Jacy, 5; 829 Noble-st., Nov. 13.
Lennon, Francis, 57; 87 Sheldon-st., Nov. 13.
Lawrence, Salomon, 63; 6124 South Park-av., Nov. 14.
Miller, Charles, 50; 1721 N. Sawyer-av., Nov. 11.
Mitchell, Mary, 1; 1 Dearborn-pl., Nov. 12.
McCane, Olive L., 2 days; 3 Grand Boulevard, Nov. 14.
Nelson, Carl E. L., 3; 214 30th-pl., Nov. 12.
Nolan, Hannorah, 62; 97 Mather-st., Nov. 12.
Nutt, William F., 64; 7247 Wabash-av., Nov. 13.
Peterson, Kate, 76; 278 Larrabee-st., Nov. 14.
Palka, Josef, 49; 87 24th-pl., Nov. 14.
Packs, John, 80; 4721 Ada-st., Nov. 13.
Rogers, James W., 73; 729 W. 73d-st., Nov. 12.
Rowland, Thomas, 67; 132 Chestnut-st., Nov. 12.
Thorof, Anton, 46; 66 Throop-st., Nov. 12.
Richard, Harry, 4 months; 18 30th-pl., Nov. 14.
Rake, Joseph, 32; 78 Waubansia-av., Nov. 12.
Reif, Anna, 76; 278 Larrabee-st., Nov. 14.
Schneider, John, 80; 1430 W. Harrison-st., Nov. 12.
Stonebohn, Ruth, 6; 6040 Center-av., Nov. 12.
Spal, Franklin D., 1 month; 170 Milton-av., Nov. 14.
Sterch, Peter, 52; 228 Dearborn-st., Nov. 14.
Tvarchs, Vachar, 60; 5118 Lincoln-st., Nov. 14.
Thoreson, Gregory, 1; 1 Dearborn-pl., Nov. 12.
Veysey, Lois L., 42; 847 Park-av., Nov. 12.
Writkamp, William, 71; 1848 State-st., Nov. 13.
White, Charles, 1; 1027 Wilton-av., Nov. 14.
Watega, Teresa, 1; 1027 19th-st., Nov. 14.
Westgard, John, 40; 807 W. Wellington-st., Nov. 14.
Wadelin, Harold, 1; 1 Dearborn-pl., Nov. 13.
Wesada, Yette, 73; 4909 Forrestville-av., Nov. 14.
Wilhoff, Fred, 21; 1194 Halsted-st., Nov. 15.
Wilson, Ernest, 1; 1 Dearborn-pl., Nov. 12.
Witt Carl, 59; 397 N. Washington-av., Nov. 14.
Yarton, Melanda, 86; 1229 W. 108th-st., Nov. 12.
Zierfield, Frederick, 27; 158 Diversey-av., Nov. 12.

UNDERTAKERS.

J. WHITTIER BUFFUM (20 YEARS WITH THE late C. H. Jordan, undertaker), 1722 Wabash-av. Tel. Calumet 1384.

KELLY & DORAN, UNDERTAKERS AND LIVery—John H. Kelly and John E. Doran, 1939 Sixth-st., corner Archer-av. Phone Yards 24.

E. J. McGERNEY, UNDERTAKER, EST. 1879, 2653 S. State-st. Tel. Van Buren, Tel. Monroe 296. Private ambulance, electric lighted carriages.

CEMETERIES.

MOUNT GREENWOOD CEMETERY, ON THE Grand Trunk Ry., 111th-st., near Morgan Park. Street cars to entrance. Train daily, 12 m.

FLORISTS.

FRESH FLOWERS AND DESIGNS SENT ANYwhere. BUTLER'S, 30? Dearborn-st.

SITUATIONS AND HELP WANTED.

SITUATIONS WANTED—MALE.

Bookkeepers and Clerks.

SITUATION WANTED—YOUNG MAN HAVING 6 years' experience in general office work and who is thoroughly familiar with handling of disbursement records of material, labor, and cost work in general, would like position with manufacturing firm; outside city preferred. Address K N 190, Tribune.

SITUATION WANTED—YOUNG MAN, 22, AT present employed, desires change as present position offers limited possibilities; am thorough and accurate; 4½ years' exp. as bookkeeper and cashier; total abstainer; refs. encls. J. C., 28 S. Troy-st.

SITUATION WANTED — YOUNG MAN, 26; GENeral office work; 7 years' experience on railroad, also A1 telegrapher, operate Remington typewriter; desires commercial line; best references. O. A. Thompson, Hinsdale, Ill.

SITUATION WANTED—BY PHARMACIST, full registered in Iowa, assistant in Illinois; young man; had some experience in handling help; good experience and can give best of references. Address K O 108, Tribune.

SITUATION WANTED—A YOUNG MAN WITH 5 years' banking experience desires a good position with mercantile house; can furnish the very best of references. Address K N 145, Tribune.

SITUATION WANTED — BKPR.; EXPERIenced, trustworthy man; good ability; good at figures; moderate salary; West Side. Address K N 127, Tribune.

SITUATION WANTED—BY YOUNG MAN, 28 years; four years' experience as bookkeeping lumber experience; good at penmanship and figures. Address J 8 505, Tribune.

SITUATION WANTED—EXPERIENCED CORrespondent, salesman, and general office man desires change about Jan. 1 or sooner; no objection to leaving city. Address L J 222, Tribune.

SITUATION WANTED—BOOKKEEPER AND OFFICE MANAGER; THOROUGH ACCOUNTANT, 29; GERMAN, FRENCH, $75; A1 REFS., 10 YRS' EXP. ADDRESS K K 138, TRIBUNE.

SITUATION WANTED—BOOKKEEPER AND accountant would like to keep a small set of books evenings and odd hours. Address K N 141, Tribune.

SITUATION WANTED—DETAILER AND stockbiller, experienced on store and office fixtures; practical cabinetmaker; 35 years old. Address K P 146, Tribune.

SITUATION WANTED—GEN. OFFICE WORK, factory and mercantile experience; $18.00. Address K N 198, Tribune.

SITUATION WANTED—IN REAL ESTATE OFfice, by young man; some exp.; good education; can furnish best of refs. Address K O 109, Tribune.

Accountants.

SITUATION WANTED—BY EXPERT SYSTEMizer and auditing; 10 years' experience; financial statements rendered; any set of books posted daily, weekly, or monthly. Address K 8, Tribune.

SITUATION WANTED—EXPERT WILL AUDIT, open, close, balance, systematize, keep books, etc.; very reasonable; highest refs. SPENGLER BUREAU, 167 Dearborn-st.

SITUATION WANTED—ACCOUNTANT'S AS-sistant; young man with 7 years' bookkpg. exp.; best references, moderate salary. Address K N 114, Tribune.

SITUATION WANTED—EXPERT WILL AUDIT systematize, balance, keep small sets, or any temporary work on books anywhere; reasonable. McENROE, 15 S. Water-st. Cent. 5804.

SITUATION WANTED—TO WRITE BOOKS satisfactory? Will examine, adjust, balance, open, close, or will keep your books a few hours weekly or monthly. Address K N 159, Tribune.

SITUATION WANTED—FIRST CLASS AC-countant. WILLIAMS, 711, 160 Washington-st. Tel. Main 647.

Salesmen, Solicitors, Etc.

SITUATION WANTED—YOUNG MAN OF 30, good address, 10 years' experience in successful retail clothing experience, open for salary proposition Feb. 1st; road or management; any thing legitimate with future; have the ability and hustle; highest credentials. Address J H 50, Tribune.

SITUATION WANTED—WHAT HAVE YOU TO offer an experienced salesman who expects pay only for good results? Am young man of 30, exceptional selling ability and will work for firm immediate connection with reliable concern, salary or commission. Address L P 209, Tribune.

SITUATION WANTED — SALESMAN, YOUNG college graduate, experienced traveler with staple line; ambitious and desirous of opportunity with reliable concern; now employed; best of references. Address L O 206, Tribune.

SITUATION WANTED—TRAVELING SALESman locating on the coast is desirous of representing first class line of goods on commission. Address L O 210, Tribune.

SITUATION WANTED—AS TRAVELER IN ILLinois and Iowa; large connection general and department stores; have seven years with present employer. Address K O 118, Tribune.

SITUATION WANTED—BY YOUNG MAN, AGE 25, as city or traveling salesman; have had two years' experience in wholesale grocery; refer-ences and bonds. Address K N 130, Tribune.

SITUATION WANTED — 1ST CLASS SALESman for city and suburban trade; unexcelled for finish; good prospects; highest references; bond; age 30. Address K O 122, Tribune.

SITUATION WANTED—TRAVELING SALESman knew invoice; is the northwest states wants to make change; best of reference. Address L J 249, Tribune.

SITUATION WANTED—SALESMAN, POSITION in grain or commission house, Saturday afternoons and evenings. Address K O 115, Tribune.

SITUATION WANTED—SALESMAN OF LIGHT wool or dry goods; have sold drugs; salary only. Address K N 138, Tribune.

Boys.

SITUATION WANTED—BY AMBITIOUS BOY, have several years' experience. Address K N 147, Tribune.

Trades.

SITUATION WANTED — ARCHITECTURAL draftsman, first class, all around man, is open to an engagement. Address K N 172, Tribune.

SITUATION WANTED — BY PRACTICAL MEchanic; has 18 years' experience as supt. or works mngr.; largest yrly. sales; can show splendid past record by best of references. Address C VESPER, 712 Schiller-st., Chicago.

SITUATION WANTED—BY YOUNG MAN AS amateur photographer, wants position with view learning commercial work. BROTHERTON, 322 E. 42d-place.

SITUATION WANTED—MECHANICAL ENGIneer and draftsman, regularly employed, wishes extra work for spare time and evenings. Address K P 201, Tribune.

SITUATION WANTED—CARPENTER FOR HOtel, wholesale house, real estate firm; 20 years' experience; age 36; nonunion; ref. furnished. Address K N 196, Tribune.

SITUATION WANTED—AS DRAFTSMAN BY young man; 19 years old; 4 years of schooling and one year of practical experience. Address K N 126, Tribune.

SITUATION WANTED—GENERAL FOREMAN or asst. supt. in machine shop, like to make a change; 23 years' experience in up to date methods; can get results. Address J H 81, Tribune.

SITUATION WANTED—ENGINEER; ALSO EXperienced in refrigeration. Address K N 116, Tribune.

SITUATION WANTED—BY ENGINEERING draftsman, work at home. Address J S 510, Tribune.

SITUATION WANTED—1ST CLASS CARPEnter; prefer general repair work. Address K N 165, Tribune.

SITUATION WANTED—BY COLORED MAN cook in private boarding house. Address K N 125, Tribune.

SITUATION WANTED—BY FIRST CLASS GOOD pressman; reliable; ref. Address K N 105, Tribune.

SITUATION WANTED—YOUNG MAN, TAKE care of dynamos and motors, repair storage batteries, do wiring. Address K P 128, Tribune.

SITUATION WANTED—NIGHT WORK BY first class architectural draftsman. Address J S 506, Tribune.

SITUATION WANTED — BY GOOD ALL round painter. Painter N., 408 E. 31st, store.

House Servants.

SITUATION WANTED—BY YOUNG, RELIABLE Protestant, employed in first class residence in Paris, wants position as general housemen and groundkeeper with first class family, in or out of Chicago. Address K O 106, Tribune.

SITUATION WANTED—BY NEAT YOUNG MAN of 26, single, work in private family; understands to take care of horses and garden; good character; the very best references. Address L O 126, Tribune.

SITUATION WANTED—THOROUGHLY EXPErienced butler; understands his duties; willing and obliging; city or country; references. Address K N 156, Tribune.

SITUATION WANTED—BUTLER, HOUSEwork valet; Canadian; good ref. Address K N 187, Tribune.

SITUATION WANTED — MARRIED COUPLE as cook and janitor; first class; references. WILLIAM HENNINGS, 153 Mohawk-st.

SITUATION WANTED—YOUNG JAPANESE, valet or butler; in city or out; experienced. Address K N 180, Tribune.

SITUATION WANTED—BY GERMAN HOUSEman; last employ 5 years; refs. Address K O 112, Tribune.

SITUATION WANTED—BY JAPANESE, EXperience cook, in private family, $30 up & month only; ref. Address K N 182, Tribune.

SITUATION WANTED—BY YOUNG GERMAN of 22 as houseman; sober. Address J X 151, Tribune.

SITUATION WANTED — BY NICE JAPANESE, as houseman, butler, valet, or plain cooking; small family; best of ref. Address K P 145, Tribune.

SITUATION WANTED—A YOUNG, GENTLEmanly fellow, well educated wants position in an American family. Address K N 182, Tribune.

SITUATION WANTED—HANDY MAN, GOOD in house and fine stable work. F. SCHMIDT, Lake View.

SITUATION WANTED—JAPANESE, GENERAL housework. Address K N 178, Tribune.

SITUATION WANTED—HOUSEMAN, YOUNG man, city refs. Address L P 224, Tribune.

Coachmen, Teamsters, Chauffeurs, Etc.

SITUATION WANTED — EXPERIENCED coachman, good driver; care horses, harness, carriages; all work around house, garden, steam heat, etc.; very reliable; best references. Address L P 204, Tribune.

SITUATION WANTED—BY FIRST CLASS chauffeur; party is going to put up his car for winter and will drive; will please write; references. Address L O 251, Tribune.

SITUATION WANTED — COACHMAN; EXperienced; single, good driver, handy worker; understand housework, furnace, etc.; temperate, reliable. Refs. Address K N 176, Tribune.

SITUATION WANTED—COACHMAN; SINGLE. German; good all around man; city or country. Address K N 150, Tribune.

SITUATION WANTED—AS CHAUFFEUR; first class; thoroughly experienced. Address K N 192, Tribune.

SITUATION WANTED—BY EXP. CHAUFFEUR; thorough mechanic; sober and reliable; best refs. Address K P 129, Tribune.

SITUATION WANTED—COACHMAN, SECOND man, or place on stock farm; single; Englishman; state wages. Address K P 149, Tribune.

SITUATION WANTED—CHAUFFEUR; ON AFperson Bros pref. Address J X 138, Tribune.

SITUATION WANTED — COACHMAN; EXP. good refs.; single. Address K O 124, Tribune.

SITUATIONS WANTED—MALE.

Janitors and Porters.

SITUATION WANTED—BY A

HELP WANTED.

WANTED—MALE HELP.

Stenographers.

STENOGRAPHER—FIRST CLASS MAN; MONROE and Halsted; North Side; state salary expected; all replies confidential. F 284, Tribune.

TYPEWRITER—YOUNG MAN, IN CASUALTY office; competent to operate wide carriage typewriter; for policy writing; also general work; salary $50 per month. Address D L 292, Tribune.

Miscellaneous.

SOMETHING MANAGER — A CLEVER young man with a good record, to build up an advertising department of a well known wholesale house, containing list of over 15,000 names. For interview address A. KUNSTADTER, 238 Adams-st.

ATTENTION, HIGH CLASS SALESMEN ONLY—Over $60.00 per month is being made selling our 5 to 25 books and department stores; see our ad. for pages; we certainly have one of the biggest moneymakers for salesmen in the city today; no experience necessary; we furnish everything to salesmen, but if you are a salesman we do not want you; our goods and salesmen are high class and we want only the same kind; proposition is not to represent us; we do not pay your expenses, our men don't ask or need it; money going fast; call now. Superior Bank Co., Building.

YOUNG MAN OF GOOD ADDRESS TO TAKE charge of office; $15 per week. A. M. BECKERS, 534 Room 830.

COMPANION AND ATTENDANT—MALE, FOR invalid parents; $25 a week; must be good driver or chauffeur. Call at the Root Studio, 1 Orchestra-bldg., and Wabash.

WANTED—BY THE WEEK; ONE WHO CAN make waists. CALL SATURDAY. MISS WALTER, 54 ALLEN 54 WASHINGTON-ST.

WANTED—GOOD, ON HARD CANDY; STEADY work. Apply at once. Gunther's Candy Factory, Jackson-blvd.

WANTED—FOR CAR SHOPS IN CITY. APply 2 Room 5, 407 State-st.

WANTED—INTELLIGENT YOUNG MAN TO WORK in factory; one used to handling tools preferred; position free to learner; good chance for advancement; $2 to $10 per week to start. Address F W 287 Tribune.

WANTED—FOR THE U. S. MARINE CORPS, BEtween the ages of 21 and 35. An opportunity to see the world. For full information apply in person or by letter to 240 S. Clark-st., or 163 W. Madison-st., Chicago.

WANTED—A FEW WHO WRITE WELL TO solicit. Address E N 526. Tribune.

WANTED—STENOGRAPHER—OPERATOR OR CALLEE. Call for work. Call 9 a. m. to 6 p. m., 4554 Halsted-st.

WANTED—A FEW GOOD MEN TO LEARN SHIPPING ROOM HELP—IN LARGE MAIL ORDER house; section men, freight packers, burlers, and general shipping room packers. Applicants must have experience. When writing, state experience and age. Address E N 478, Tribune.

WANTED—TO COUNT WORK FROM blue prints in the evening; experience in cutting and finishing department of a clothing house; state age, salary, experience. Address E N 580, Tribune.

WANTED—BOOK CLERKS AND ORDER PICKERS—FOR positions in various merchandise departments; excellent opportunity to learn lines of the manufacturing department of a large wholesale clothing house; state age, salary, experience. Address E N 580, Tribune.

WANTED—FIRST CLASS MAN; MUST BE sober, reliable and honest; will pay from $18 to $20 per week. Address D 299, Tribune.

WANTED—A MAN; FIRST CLASS OIL stone grinder; steady work; state wages expected. Address F C 285, Tribune.

WANTED—REPAIRERS, CABINET WORKERS—FOR work in California; no labor trouble. Apply 329 S. Clark-st., Room 230.

WANTED—TRUCK REPAIRERS AND CAR CARPEnters. For freight repairs; transportation furnished. Apply Room 5, 407 State-st.

WANTED—BY THE WEEK; ONE WHO CAN make waists. CALL SATURDAY. MISS WALTER, 54 ALLEN 54 WASHINGTON-ST.

WANTED—GOOD, ON HARD CANDY; STEADY work. Apply at once. Gunther's Candy Factory, Jackson-blvd.

WANTED—FOR CAR SHOPS IN CITY. APply

TO RENT—FLATS.

North Side.

TO RENT—FREE RENT TO JAN. 1ST—
A few flats left; open for inspection; $12-$4 Kenilworth, Rogers Park; new and in excellent condition; open plumbing; hardwood floors, etc.; transportation facilities of the best; $26 per month. beginning Jan. 1st, 1907. A 6-m. home for the winter. INQUIRE 2D FLAT 320 KENILWORTH-AV. Act quick while they last.

OLIVER L. WATSON, 100 Washington.

Suburban.

TO RENT—OAK PARK, 5 ROOM FLAT, HOT water heat, hardwood floors, gas range; will decorate in colors to suit; $25. FRANK H. JUNE, 106 Madison-st.

TO RENT—FURNISHED FLATS.

TO RENT—TO DIVIDE, AN 8 ROOM FLAT, equal or front suite; 2 rooms; furniture high grade; piano, phone, electric light, etc.; exclusive; at 3 Grand-blvd.; locality superb. Phone Drexel 8561.

TO RENT—UNTIL MAY, COMPLETELY FURnished 6 room flat; North Side; Buena station elevated; modern; every room light; very desirable. Address J T 94, Tribune.

TO RENT—YOUNG COUPLES: SEE CHOICE housekeeping 3 and 4 room flats; genteel location; $20 up. Call 4523 Lake-av.

TO RENT—MODERN FURNISHED SIX ROOM flat for winter; near Wilson-av. Phone Irving 8174. Address J S 597, Tribune.

TO RENT—ELEGANTLY FURNISHED 6 ROOM apartment, near university and L. C. express; $70, to select couple. R. 1208, 110 Monroe-st.

TO RENT—FINE 7 ROOM FURN. FLAT, WITH piano, in Hyde Park; reason.; steam; phone; references. Address J T 69, Tribune.

TO RENT—FURNISHED FLAT, GROUND floor, 8 rooms, 3 closets, gas range; $5 weekly; also front parlor, 1st fir. 419 Washington-blvd.

TO RENT—NICE, MODERN, 8 ROOM FURnished flat, 3-mk-av.; price $45. 5455 Lake-av.

TO RENT—E. ALLEE, Art., 322 E. 55th-st.

TO RENT—OR SALE, WITH HIGH GRADE FURniture, on payments; lease reduced 1-3. Phone 3581 Drexel.

TO RENT—FURNISHED FLAT. 507 DEARborn-av., 2d.

WANTED—FLATS.

WANTED—TO RENT—AT ONCE, BY MAN AND wife, no children; furnished 2 or 3 room flat or rooms for housekeeping; state price; South Side only. Address J T 70, Tribune.

WANTED—TO RENT—FOUR OR FIVE ROOM flat, between Grace and Wilson-avs., near N. W. elevated; give particulars. Address J T 89, Tribune.

WANTED—TO RENT—FOUR TO SEVEN room flat, furnished; North Side; steam heat, family adults; highest references. Address D H 477, Tribune.

WANTED—TO RENT—TWO OR THREE ROOM flat, with bath and heat; near Ill. Cent. transportation; give full particulars. Address J S 541, Tribune.

WANTED—TO RENT—BY LADY EMPLOYED, small room; North Side, near State and Huron; $2. Address J T 87, Tribune.

WANTED—TO RENT, FURNISH 5 ROOM FURN. flat with bath for family of four; near I. C. express. Address J T 79, Tribune.

TO RENT—STORES.

South Side.

TO RENT—STORE AND BASEMENT; 340 DEARborn-st., containing about 4,500 square feet; steam heat, electric elevator; immediate rent. WINSTON & COMPANY,
1434 First Nat'l Bank Bldg.

TO RENT—FINE LOCATED STORE, DEARborn-st., between Randolph and Lake; reasonable rent; will vacate at once; also big safe for sale cheap. Address J T 99, Tribune.

TO RENT—FINE LARGE STORES, HARRISON and Sherman-sts.

TO RENT—STORE AT OLIVER & CO., 110 Dearborn-st.

TO RENT—STORE AND HEATED STORE, 3561 Cottage Grove-av.; liberal concession to establish good business; Hulton, Seelye & Co., 204 Dearborn.

TO RENT—NEW STEAM HEATED STORE, 25x75 ft. with basement; good business location. 417 S. State-st.

TO RENT—IN LOOP—SEVERAL SMALL stores; H. T. MILLER, 30 Dearborn-st.

West Side.

TO RENT—STORE AND FLAT ABOVE, SUITable any business. 93 S. Halsted near Madison-st.

North Side.

TO RENT—AT NORTHWESTERN L TERMINUS —Fine new store; fine class location for most any business. A. F. CANNING, 1956 Evanston-av.

TO RENT—LARGE STORE IN FINE BUILDING, good neighborhood. 1104 Sheffield-av.

TO RENT—OFFICES, LOFTS, ETC.

Offices.

TO RENT—
STATE AND MONROE-STS.
NORTHEAST CORNER.
BUSINESS SPACE.
IN THE NEW MENTOR BUILDING.
WILL MAINTAIN THE HIGHEST STANDARD OF EXCELLENCE FOR HIGH GRADE MERCANTILE BUSINESS, AND OFFICE PURPOSES, AND IS SPECIALLY ADAPTED FOR REPUTABLE PHYSICIANS AND DENTISTS.
RESERVE YOUR SPACE AND HAVE IT EQUIPPED TO SUIT. READY FEB. 1, 1907.
APPLY HENRY A. MIX, AGENT, ROOM 604.
FIRST NATIONAL BANK BUILDING.
CENTRAL 2028.

TO RENT—OFFICE AND RECEPTION ROOM of physician who recently died. This office is furnished complete and has library and many valuable surgical instruments, and is in connection with residence; location West Side, near Garfield Park. This is desirable and should be looked into. Apply A. M. KENNING, 139 W. Lake-st.

TO RENT—OFFICES AND STOCK ROOMS IN the Cambridge Bldg., n. w. cor. Randolph-st. and 4th-av.; large light; very desirable; fully fireproof and refinished throughout, making it the most desirable office building in the district. Rooms subdivided if desired. WRITE OR CALL AT office of the building.

TO RENT—BUSH TEMPLE OF MUSIC, CHICAGO'S GREAT CENTER, 839 N. CLARK-ST. Soundproof piano and art studios. Offices for patent medicines and doctors. Apply Building Office, Room 1, Bush Temple.

TO RENT—DESIRABLE OFFICE SPACE WITH steam heat, and janitor service, in Northwest Bank Building, cor. Milwaukee-av., North-av., and Robey-st.; most central location on Northwest Side. Four lines of transportation.

TO RENT—
STUDIOS.
Large, north light, skylight, steam heat; $12, $20, $22. HOLBEIN STUDIOS, 224 E. Ontario-st.

TO RENT—CORNER STORE AND FIVE ROOMS, suitable for court offices; $20; also suite of three offices, $40; modern bldg.
BONNEHEIM, 42 Fiver-st., cor. Wabash.

TO RENT—VERY DESIRABLE OFFICES; fireproof, modern conveniences at moderate rentals. Unity Building, 79 Dearborn-st.

TO RENT—SPLENDID OFFICES, SINGLE OR en suite, Boyleston Bldg., 269 Dearborn-st., opposite Woodman's.

TO RENT—$70-$72 WABASH, 3D FLOOR, 40x17½, side light; elevator; now or Jan. 1st.
PETER J. SCHIEL & CO., 220 The Rookery.

TO RENT—FINE SUITE OFFICE OR SPACE, 199 NATIONAL BANK BLDG. ADDRESS E C 826, TRIBUNE.

TO RENT—DESIRABLE DESK ROOM; ALL conveniences. 1532 Monadnock Block. Tel. Har. 607.

TO RENT—WANTED, TO SUBLET OFFICE IN Unity Building, good location; reasonable terms. Call Room 102.

TO RENT—FIRST CLASS SUITE OF OFFICES, whole or part, for suite; cheapest rent, also best location. 1110 Monadnock Block.

TO RENT—REASONABLE—ROOM 260, 334 Dearborn-st., modern office, also desk room; phone 2455 Harrison.; phone 2455 Harrison.

TO RENT—CHEAP—WILL SACRIFICE SMALL modern office in loop; our business requires larger quarters. 632 Postal Telegraph Bldg.

TO RENT—ONE OR TWO UNFURNISHED PRIVATE offices, $20; desk room cheap; modern suite; unlimited phone. 220-225 La Salle-st.

TO RENT—PRIVATE OFFICE; ALSO DESK room in Reaper Block; phone, telegraph and stenographer; will rent cheap. Call Room 310, 105 Wash.-st.

TO RENT—VERY DESIRABLE OFFICE SPACE, with use of unlimited phone; near Northwestern railroad station. Apply 145 E. Kinzie-st.

TO RENT—VERY DESIRABLE SMALL OFFICE in First National Bank Building. Information room application. Address E X 472, Tribune.

TO RENT—DESIRABLE OFFICES IN DEXTER and Baltimore Bldgs., 61 Adams-st.

TO RENT—PRIVATE OFFICE OR DESK ROOM in suite next to Rookery Bldg.

TO RENT—PRIVATE OFFICE OR DESK ROOM; phone; elevator service. Room 1, Bush Bldg.

TO RENT—OFFICE SPACE OR DESK ROOM OR entire suite if desired. Phone, 1109 Ashland Blk.

TO RENT—DESK ROOM, ALL CONVENIENCES. 1461 Monadnock Block. Har. 4086.

Floors and Lofts.

TO RENT—1847 MICHIGAN-AV. STEAM HEATED FLOORS, FINE LOCATION FOR AUTOMOBILE SUPPLY OR MAIL ORDER HOUSE; IMMEDIATE POSSESSION. E. A. CUMMINGS & CO., 108 DEARBORN-ST.

TO RENT—224 E. MADISON-ST. VERY LIGHT top floor; large space; freight and passenger elevators; steam heat; 25x100 ft.
LAZARUS SILVERMAN, 108 La Salle-st.

TO RENT—5,000 SQ. FT., 2D FLOOR, VERY CHEAP. with heat, elevator and power. CAMPBELL INVESTMENT CO., Rosal Insurance Bldg.

TO RENT—FLOORS, BUILDINGS, FACTORIES, have over 100,000 feet on the market.
ALEX. FRIEND & CO., 132 La Salle-st.

Manufacturing Property.

TO RENT— J. N. BUCHANAN,
99 Randolph-st.
PHONE 2068 CENT.
For 20 years on very advantageous terms 140,000 square feet, 300 feet frontage, all the trackage necessary. Cherry-av., at junction of Hickory and Wendell-sts.

TO RENT—SALE—OR EXCHANGE—BUSINESS, manufacturing property, dock, and switchtrack property a specialty.
J. H. VAN VLISSINGEN & CO., 164 Dearborn-st.

TO RENT—SOME DESIRABLE SMALL ROOMS with power and heat. Brown Bldg., Jackson-blvd. and Clinton-st. Tel. Main 4065. See engineer.

Barns.

TO RENT—PRIVATE AUTOMOBILE BARN; cement floor and pit; also gasoline tank and pump; holds 2 autos. Doug. 245, or address D D 460, Tribune.

WANTED—STORES, OFFICES, LOFTS

WANTED—TO RENT—STORE SUITABLE FOR dry goods business in growing suburb. Address J B 554, Tribune.

WANTED—STORES, OFFICES, LOFTS

WANTED—TO RENT—DESK ROOM IN OFfice by publisher. Apply by letter to ELLIS COHEN, Sherman House.

WANTED—TO RENT—FOR LIGHT MANUFACturing, 1,000 to 2,000 ft., heat and power. E. B. RENBOW, 948 Park-av.

WANTED—TO RENT—DESK ROOM IN FIRST Nat. or Railway Exch. Address J T 85, Tribune.

TO RENT—BUILDINGS.

TO RENT—320-405 W. MADISON-ST., 6 STORY bldg., containing 60,000 sq. ft., or will rent separate floors from 5,000 sq. ft. up; automatic sprinklers, freight and passenger elevators, steam; all power.
H. B. PEARSON,
329 Dearborn-st.

TO RENT—LARGE BUILDING FOR WAREhouse or factory purposes; 60,000 sq. ft.; La Salle-st. tract. Harrison and 16th, adjacent to freight houses; electric freight elevator.
LAZARUS SILVERMAN, 108 La Salle-st.

TO RENT—HALLS.

TO RENT—WARWICK HALL, 47TH-ST. AND FORRESTVILLE-AV.; THIS BEAUTIFUL NEW MOD. HALL NOW READY FOR BALLS, WEDDINGS, BANQUETS AND SPECIAL FUNCTIONS; MOST ELABORATELY EQUIPPED; SEE HELLIWELL & CO., AGTS., 556 E. 47TH-ST.

TO RENT—OAKLAND MUSIC HALL, 407 THAND Cottage Grove, for entertainments and fraternities. HOLTON, SEELYE & CO., 204 Dearborn.

TO RENT—FARMS.

TO RENT—80 ACRES, 114 ACRES AND 170 acres of farms, with good improvements and good land; either one for cash rent; possession at once. P. G. Roselle, Ill. H. E. QUINDEL.

TO RENT—MISCELLANEOUS.

TO RENT—BUILDINGS, STORES, AND FLOORS in all parts of the city. Send for list.
WILLIS & FRANKENSTEIN, 116 Dearborn-st.

HOUSEHOLD GOODS.

MUST SACRIFICE ALL THE FURNISHING of my beautiful home; everything of the very best quality, material and workmanship; artistic in design; everything made to order regardless of cost; solid mahogany parlor suit, leather Turkish chairs and rockers, hand carved leather chairs and rockers, mahogany bookcase, library table, mahogany desk, massive oak dining set, leather chairs, buffet, music cabinet, a beauty; brass beds, box springs, hair mattress, mahogany and oak dressers and chiffoniers, odd fancy pieces, mahogany inlaid center tables, velvet and Axminster rugs, fine oil paintings, curtains, portieres, etc., also high grade mahogany upright piano, a beauty; these goods are the very choicest, selected with great care, and it is well worth your while to see these furnishings if you contemplate refurnishing or beginning housekeeping; these goods used less than 3 months, without scratch or mar, and will be sold at your own price the next 3 days. Call today for choice selections. 8434 Calumet-av

FOR SALE—THE FURNISHINGS OF AN ELEgant home, consisting of mahogany and oak reception, dining suites, oak library table, oak cabinet, music cabinet; also mahogany and oak bedroom sets and brass beds, complete oak dining set and beds, large, massive sideboard, mirrors and bric-a-brac; sell for less than one-half of original cost; used less than two months. 3712 Indiana-av. Phone 2820 Calumet.

PRIVATE FURNITURE SALE—
of an elegant private house; good chance for people wishing to start housekeeping; all in first-class condition; beautiful parlor, dining room, and bedroom furniture; also grand upright piano; Verona mahogany parlor set; imported oil paintings, portieres, lace curtains, handsome 9x12 rugs, leather couch, parlor table, library table, bookcase, large rockers, brass beds, complete, etc. Sale all day and evening. Sell separately; very cheap. 1187 Sheridan-rd.

FURNITURE, CARPETS, RUGS,
SOLD DIRECT FROM MANUFACTURERS.
DO NOT PAY A RETAIL PROFIT.
BE CONVINCED BEFORE BUYING.
Learn our methods. We will easily save you 25 to 40 per cent on your purchases. You buy from manufacturers at the prices of thousands of samples to select from. The Sents Furniture Co., uninc., 29 E. Madison-st., bet. Michigan and Web. $100,000 WORTH OF HIGH CLASS FURNITURE from the Louis Exposition and other sources, rebuilt and first class in every way. Everything needed in the home and in the office.
Ask for OUR SPECIAL CATALOGUE No. 734.
15 long distance phones, all Yards 827.
CHICAGO HOUSEWRECKING CO.,
35th and Iron R.R.

EMPIRE EXPRESS STORAGE AND VAN CO.
4903-5-7 COTTAGE GROVE-AV.
FINE PIANOS, $60 AND UP.
RARE BARGAINS IN PIANOS AND STOVES.
10 PIECE OAK DINING ROOM SET, $30.
SPECIAL BARGAIN IN BIRD'S EYE MAPLE, MAHOGANY AND QUARTER SAWED OAK BEDS.

FOR SALE—CHEAP, AT WASHINGTON PARK Club, 61st and S. Park-av., all odds and ends of furniture, glassware, fixtures, bar goods, counters, mantels, flare and mahogany doors, sashes and windows, lumber, etc. RUEL, Phone 894 Went.

FOR SALE—FOR STORAGE CHARGES, VERY fine rugs, brass and iron beds, dressers, chiffoniers, desks, tables, chairs, sideboards, china and china closets; also very fine upright piano.
H. E. RUTLEDGE & CO., 2018 Cottage Grove-av.

HIGHEST PRICES PAID FOR FURNITURE, carpets, rugs, etc.; small or large lots. 2968 State-st. Phone 7178 Douglas. Will call immediately.

I PAY HIGHEST CASH PRICE FOR FURNIture of flats, hotels, and dealers' stocks. Phone Monroe 502. DEWAR, 381 W. Madison-st.

HIGHEST PRICES PAID FOR GOOD AND medium household goods and pianos. 1262 W. North-av. Tel. Humb. 1463. Will call immediately.

FOR SALE—ELEGANT SIDEBOARD, QUARTER sawed oak, buffet, hallgree, and large mirror; cheap. 4541 Prairie-av.

ALL KINDS OF MATTRESSES MNFRD. AND renovated by CHAS. H. SWAN, 606 W. Lake-st.

LEASEHOLDS.

MUST SACRIFICE MY 5 ROOM FLAT AT ONCE; and on the south front; rent $18; thoroughly furnished; practically new; steam heated, modern apartment; phone, gas, electric light, etc.; best of locations; in Indiana & Wentworth, between 30th and 35th-sts. Phone Douglas 4109.

FOR SALE—COMPLETELY FURNISHED SIX room flat in beautiful Sheridan Park; practically new; modern in every respect; two blocks from N. W. "L"; 18 min. to city. Owner going West and must dispose of same at once. Address E N 478, Tribune.

60 ROOM MODERN HOTEL. LEASE, WORTH $9,000; furniture cost $5,000; price $9,000; clearing $3,000 per year. Holland, 236 Quincy-st.

FOR SALE—FIVE ROOM FLAT COMPLETELY furnished. Call Sunday or evenings after 7. 1524 Lawrence-av., 2d floor.

FOR SALE—LOW GOOD PAYING ROOMING house; good security. Address J T 76, Tribune.

STEAM HEAT, LIGHT FREE—6 ROOM FUR. flat for sale cheap. Address J T 96, Tribune.

FOR SALE—CHEAP, 5 ROOM FLAT; NEAR 21st-st. Tel. Calumet 1042. Flat N.

TYPEWRITERS AND SUPPLIES.

WE RENT "ACTUALLY REBUILT" TYPEwriters, all makes; $12 per mo. Rental allowed for $5. Investigate. Be convinced. Rebuilt Typewriter Co., 84 La Salle-st. Main 2408.

THE COLUMBIA SHIFT KEY AND BAR LOCK double keyboard visible writers for sale and rent; also repairs. Columbia Typewriter Mfg. Co., 209 State-st. Tel. 6006, Robinson 315.

TYPEWRITERS — ALL MAKES: CASH OR ON time. Buy one on our $1 weekly payments. Rental $2 per month. Chicago Safe and Mdse Co., 207 S. Clark-st. Phone Harrison 4446.

WE RENT STANDARD MACHINES 3 MO. FOR $5. Sell them, factory rebuilt, yet compete in prices with dealers who have only shop facilities. The Typewriter Exchange, 319 Dearborn-st.

FOR SALE—TYPEWRITER, MONARCH VISible, one month old, hardly used, $85; cost $100. Address J S 600, Tribune.

LOWEST PRICE ON REM., SMITH AND OLIver; rentals $2.50 per mo. W. A. WHITEHEAD, 36 La Salle-st. Tel. Main 3363.

FOR SALE—HIGH GRADE STANDARD VISible typewriter, one month old. Address J S 577, Tribune.

FOR SALE—TYPEWRITER; ALMOST NEW; Oliver; going out of business. Address J S 509, Tribune.

FOR SALE—TYPEWRITER, REMINGTON; TWO months old; at sacrifice. Address J T 54, Tribune.

FOR SALE—TYPEWRITERS; ALMOST NEW; Underwood; bought 2 months ago. Address J T 53, Tribune.

FOR SALE—TYPEWRITER; L. C. SMITH; LITtle used; a bargain. Address J T 52, Tribune.

WANTED—TO BUY TYPEWRITERS; MONarch Standard. Address J T 56, Tribune.

FOR SALE—UNDERWOOD; TWO MONTHS used; plica type. Address J T 55, Tribune.

RENTALS 3 MOS., $5; SENT ANYWHERE; EXpert typewriting. Typewriter Hdqrs., 207 Dearborn.

FOR SALE—NO. 6 REMINGTON ABSOLUTELY new. $55. Address J N 341, Tribune.

CLOTHING, FURS ETC.

HERE IT IS!

SPECIAL.

Ladies' suits, $25 and up; suits designed and made for $12. San Francisco Ladies' Tailoring Co., 841 W. Taylor-st. Phone Monroe.

THIS IS THE MONTH WHEN ALL OUR branch stores send in their uncalled for and misfit garments; ladies' suits to order, $15 and $20; secure for $12, $14, $16, and $18, and we'll make them fit you. Better drop in today and look them over. NICOLL, THE TAILOR, CLARK AND ADAMS.

FINE FURS MADE TO ORDER AND REMODeled; reduced 20% for this month. H. Frankel, 95 E. Washington, formerly with Chas. Stevens Bros.

FOR SALE—LADY'S SEAL COAT; COST $350; sacrifice $125. 207 Indiana-st.

BARGAIN IN NEW SEALSKIN SACQUES.
GELDER'S LOAN BANK 1732 State-st.

STOVES.

STOVES—GLENWOOD RANGES, BEST HARD coal ranges made; Born hotel ranges; ask your dealer for them. J. REITZER, 160 Lake-st.

MAGIC STOVE LININGS FIT ANY STOVE; keep moist and plastic until used; 3 for 25c, 4 for 45c. At THE FAIR; reline your own stoves.

MAGIC STOVE LININGS AT SIEGEL & COOPer's, PLASTIC AS PUTTY; fit any stove; 6 slabs, 35c; 4 slabs, 25c. HARDEN IN FIRE.

FOR SALE—CHEAP—RANGES, HEATERS, laundry, cook stoves; also h. b. furniture. 3010 Michigan-av.

FOR SALE—NO. 8 MIDDLEBY OVEN; BARgain. 588 E. 63d, cor. Ellis-av.

SEWING MACHINES.

ARAM, REMOVED TO 46 JACKSON-BLVD. 3D floor—New and second hand machines; all kinds of repairing by experts. Parts and needles for all makes at wholesale prices.

FOR SALE—SEWING MACHINES, W. & W., Singer, and Automatic. Apply afternoons to MR. KELLER, 1521 Michigan-av.

ROOFING.

OLD SHINGLED OR GRAVEL ROOFS COVered with galvanized rubber roofing, guaranteed 15 years. Ford Mfg. Co., 109 W. Washington-st., Chicago.

BICYCLES AND BICYCLE GOODS.

WANTED—50 GOOD SECOND HAND WHEELS at once, for country orders; bring wheels and set our cash offer. Mead Cycle Co., 1243 Wabash-av.

REAL ESTATE—CITY.

FOR SALE— MICHIGAN-AV. NR. 16TH. LARGE LOT AT A BARGAIN.
ALSO VERY LOW PRICED 25 FT. LOT.
WABASH-AV. NEAR 16TH.
SPECIAL BARGAIN IN 50 OR 100 FT.
We make a specialty of safe real estate investments and build to suit on favorable terms.
ROWES INVESTMENT CO., Agts., 108 La Salle-st.

FOR SALE—MICHIGAN-AV., BET. 14TH AND 16th-sts., 80x181, brick building; rents for $150 per month. W. A. FRIDMORE, 154 Monroe-st. Central 1212.

FOR SALE—$100,000—FIREPROOF BLDG., S. S. suitable for hotel, storage warehouse, or light mfg.; price $75,000; might lease for long term; principals only. Owner, Address J O 59, Tribune.

FOR SALE—BIG BARGAIN—STOVE HEATED store corner, netting absolutely over 15% on equity. A. H. KINSWALD & CO.,
107 Dearborn-st.

FOR SALE — RESIDENCE, $16,000; NO TRADE; biggest bargain in the city. Phone 3709 Central. HARRY R. WHEELER, 168 Wabash-av., 3d fl.

FOR SALE — SPECIAL BARGAIN—WABASH-av., nr. 12th; old improvements; easily remodeled. W. C. KINNEY & CO., 146 La Salle-st.

FOR SALE—1526 MICHIGAN-AV. 25 FEET, $1,500 a foot. GELDER'S, 1732 State.

REAL ESTATE—SOUTH SIDE.

FOR SALE—TWO 6 FLAT BARGAINS—
Calumet-av., near 44th-st., brick and stone fronts, 7 and 7 rooms; rental $2,880; mtge. $12,500, 5%; price $18,000.
Kimbark-av., near 66th-st., pressed brick front; rental $2,400; price $18,000; will sell subject to mtge. GRAPPERHAUS, RUSSELL & CO.,
Phones Hyde Park 627 and 947. 307 E. 63d-st.

FOR SALE — MICHIGAN-AV. VACANT, NEAR 62d-st., 40½x171; ripe for improvement; $2,500.
ALSO
25 buildings for quick sale, to be removed; 2 flat frame, 10 rooms and store; brick and frame cottages on 24th-st., 24th-pl., 25th-st., 25th-pl., and stores and flats on Canal-st.
Call for list. 2411 E. 72d-st.

FOR SALE—SACRIFICE, BRICK RESIDENCE snap. At entrance to Hamilton Park, 7432 Normal-av.; 8 room entire pressed brick house on stone foundation; oak trim first floor; porcelain bath; gas furnace; lot 40x166 ft. to alley; storm windows and screens; price $4,000.
McCLUN, 818 W. 63d-st.

FOR SALE—
RESIDENCE BARGAIN—
8081 Lake-av., modern 8 room brick residence. Easy terms. A sacrifice at
$4,350.
FREDK. H. BARTLETT & CO. 100 Washington.

FOR SALE—A GOOD INVESTMENT—NEAR cor. 63d and Ashland-av. Price $29,000; also a number of other good investments always on hand. Call on JORDAN & SON, 1034 W. 63d-st. Tel. West 953.

FOR SALE—BARGAIN!!
5029 JEFFERSON-AV., 2 story brick building, 2 stores and 5 flats. Rents $1,000 year.
PRICE $13,500.
FREDK. H. BARTLETT & CO., 100 Washington.

FOR SALE—
4334 Forrestville-av., absolute sacrifice; no fake; $5,850; worth $8,000; 9 r. stone, modern residence; terms; open.
McMINN, 101 Washington-st.

FOR SALE—INDIANA-AV., NR. 87TH-ST.
50x125. VACANT.
Must be sold at once; owner says get best offer for immediate sale.
HERMANN SCHLEMMER & CO., Tribune Bldg.

FOR SALE—HYDE PARK FORECLOSURE SNAP; elegant 10 room residence; strictly modern; nr. I. C. station; lot 80 ft. front; only $7,500; terms.
REGELIN, JENSON & CO., 4301 Drexel-blvd.

FOR SALE — HIGH CLASS, MODERN, 18 apartment building, corner lot 97 feet front; 6-7-8 rooms; rental, $9,100. Prairie-av., near 43d-st. express station. May consider part exchange.
COCHRAN & McCLUER 107 Dearborn-st.

FOR SALE—DECIDED BARGAIN—
Eight flat building on S. S.; rentals $2,500. Don't fail to investigate.
ADAMS & ROSS, 90 Washington-st.

FOR SALE—THE FINEST BRICK AND STONE cottages in Englewood: 6934-36-38 Elizabeth-st., 6330 Aberdeen-st., 5740 Laflin-st. Open for inspection. Liberal terms. R. HUTCH & CO., 100 Washington.

FOR SALE—INDIANA-AV. SOUTH OF 25D-ST. 50 ft. with improvements; $200 per foot; easy payments.
EDWIN A. HILL & CO.,
1318 Marquette Bldg.

FOR SALE—GREAT BARGAIN ON HALSTED-st., north of 70th-st.; ripe for improvements; only $20 per foot. SHUFELDT & MILLER, 7022 Halsted-st.

FOR SALE—CALUMET-AV., NEAR 69TH-ST., 100 feet vacant; will sell part, per foot, $24.
GEO. N. LEE, 88 Washington—st.

FOR SALE — STATE-ST., NEAR 61ST, 2 story frame dwelling and 3 flats; rent $1,020; contract; rental $600; price $4,500. J. P. McNAMARA & CO., 5107 Indiana-av. Oakland 1049.

FOR SALE—BRANCH DEPOT FOR FLAT STONE bldg.; 2 blks. in I. C. yards; 1 sta. Ellis-av. nr. 42d-pl.; rents $1,560; price, $11,000. C. R. GLEASON & CO., 95 E. 35th-st.

FOR SALE—SNAP!—4 FLATS NEAR 59TH-ST.; brick; rents $360; 5 rooms each; stove heat; cash equity $750.
H. E. RUTLEDGE & CO., 24 La Salle-st.

FOR SALE—BIG SNAP. $4,900; 3 FLATS, STONE front; in Hyde Park near I. C. station; no heat; under rent at $600.
H. E. RUTLEDGE & CO., 24 La Salle-st.

FOR SALE—$5,500 BUYS ELEGANT RESIDENCE on Prairie-av., with office and barn; suitable for doctor or dentist; this is one that will please. Terms to suit. J. CONLEY, 2904 Indiana-av.

FOR SALE—CHEAP—80 FEET ON COTTAGE Grove-av., near 25th-st., running through to South Park-av.; close factory. TROTTER & KIMBALL, 145 La Salle-st.

FOR SALE—CHEAP—NEW COLONIAL SIX flat bldg.; west location; rent, $1,140; easy terms; net, consider clear vacant or improved for equity. C. P. PARKER & CO., 79 Dearborn-st.

FOR SALE—PRAIRIE-AV., NEAR WASHINGton Pk., modern flat; 6 rooms; beautiful trim and floors; rent $2,400; only $15,000
W. M. DRINKMAN, 3106 Indiana-av.

FOR SALE—$4,250; 6 FLAT; 2 BATHS; 2 GAS ranges; 2 blocks to 43th-av. Met. "L" station; at a bargain; cash or time.
GEO. W. ROSE, 625 Reaper Block.

FOR SALE—BRICK FLAT, 6 ROOMS; WASHINGton-st., near Sacramento-av.; 7 rooms, bath, etc.; $1,875. JOHN T. O'CONNELL, 100 Washington-st.

FOR SALE—50X118 W. POLK-ST., BETWEEN Clinton and Jefferson-sts.
OGDEN, SHELDON & CO., 34 Clark-st.

REAL ESTATE—NORTH SIDE.

FOR SALE—
$16,500 BUYS one of the best 6 flat buildings; stone front; Sheridan-road location; rents $1,980.
FRED'K H. BARTLETT & CO., 100 Washington.

FOR SALE—CHOICE NORTH SIDE BARGAINS in houses and flats; now is the time to invest; see us. BENSON & CO., 148 La Salle-st.

FOR SALE—CHOICE HOMES AND LOTS IN Rogers Park; bargains. Call for information. MULHOLAND & SALLITT, 162 Dearborn-st.

FOR SALE—112X100 FEET, NEAR CORNER Sheffield and Belmont-ave., suitable for flat building. Address E N 546, Tribune.

FOR SALE — EDGEWATER — BEAUTIFUL home, 10 rooms; choice location; thoroughly up to date; $8,500. Address E F 496, Tribune.

FOR SALE—417 ELM-ST., 10 ROOM HOUSE, all modern; $7,500.
MRS. E. W. CASE, 107 Dearborn-st.

FOR SALE—AT A BARGAIN—889 WINTHROP-av., Edgewater; 11 room house; lot 60x180.
F. L. MACOMBER, 1 State-st.

FOR SALE—BARGAIN—SHERIDAN-RD.; 100 ft. with riparian rights; only $116 per ft.; fine location. WM. D. FISCHER, 132 Clark-st.

FOR SALE — N. SIDE RESIDENCES; BARgains; easy terms; get list.
H. W. KARSTIN, 2059 Indiana-av.

FOR SALE—16 APT. BLDG. COR. INDIANA-av. and 24th-pl.; stable; rent $1,560; lease 5 years, 5%; $9,000 cash. Address D B 530, Tribune.

FOR SALE—CHEAP—8308 RHODES-AV. TWO story and basement; 9 rooms; modern; barn in rear. Sale or rent. H. McCLELLAN, 840 Rhodes-av.

FOR SALE—OR RENT—IF YOU WANT TO BUY, sell, or rent S. S. houses or flats call on E. E. BALDWIN & CO., 1 Dearborn-st.

FOR SALE—COTTAGE AND LOT, GOOD CONdition; price $1,200; $75 Harvard-av.; worth $1,600. See it. McCORMICK, 6628 Halsted-st.

FOR SALE—WE WILL SELL YOUR PROPERTY in 10 to 90 days; write or call on us for results.
McCLUN, 818 W. 63d-st.

FOR SALE—OR RENT—FINE 2 FLAT BRICK, 5 ROOMS; $2,000. 1 FLAT, 5 ROOMS; $1,000. 1 FLAT, 6 ROOMS; $1,200. 1 FLAT, 7 ROOMS; $1,400. 1 FLAT, 8 ROOMS; $1,600. 1 FLAT, 9 ROOMS; $1,800. 1 FLAT, 10 ROOMS; $2,000. 1 FLAT, 11 ROOMS; $2,200. 1 FLAT, 12 ROOMS; $2,400. 1 FLAT, 13 ROOMS; $2,600. 1 FLAT, 14 ROOMS; $2,800. 1 FLAT, 15 ROOMS; $3,000. 1 FLAT, 16 ROOMS; $3,200. 1 FLAT, 17 ROOMS; $3,400. 1 FLAT, 18 ROOMS; $3,600. 1 FLAT, 19 ROOMS; $3,800. 1 FLAT, 20 ROOMS; $4,000. 1 FLAT, 21 ROOMS; $4,200. 1 FLAT, 22 ROOMS; $4,400. 1 FLAT, 23 ROOMS; $4,600. 1 FLAT, 24 ROOMS; $4,800. 1 FLAT, 25 ROOMS; $5,000. 1 FLAT, 26 ROOMS; $5,200. 1 FLAT, 27 ROOMS; $5,400. 1 FLAT, 28 ROOMS; $5,600. 1 FLAT, 29 ROOMS; $5,800. 1 FLAT, 30 ROOMS; $6,000. 1 FLAT, 31 ROOMS; $6,200. 1 FLAT, 32 ROOMS; $6,400. 1 FLAT, 33 ROOMS; $6,600. 1 FLAT, 34 ROOMS; $6,800. 1 FLAT, 35 ROOMS; $7,000. 1 FLAT, 36 ROOMS; $7,200. 1 FLAT, 37 ROOMS; $7,400. 1 FLAT, 38 ROOMS; $7,600. 1 FLAT, 39 ROOMS; $7,800. 1 FLAT, 40 ROOMS; $8,000. 1 FLAT, 41 ROOMS; $8,200. 1 FLAT, 42 ROOMS; $8,400. 1 FLAT, 43 ROOMS; $8,600. 1 FLAT, 44 ROOMS; $8,800. 1 FLAT, 45 ROOMS; $9,000. 1 FLAT, 46 ROOMS; $9,200. 1 FLAT, 47 ROOMS; $9,400. 1 FLAT, 48 ROOMS; $9,600. 1 FLAT, 49 ROOMS; $9,800. 1 FLAT, 50 ROOMS; $10,000. 1 FLAT, 51 ROOMS; $10,200. 1 FLAT, 52 ROOMS; $10,400. 1 FLAT, 53 ROOMS; $10,600. 1 FLAT, 54 ROOMS; $10,800. 1 FLAT, 55 ROOMS; $11,000. 1 FLAT, 56 ROOMS; $11,200. 1 FLAT, 57 ROOMS; $11,400. 1 FLAT, 58 ROOMS; $11,600. 1 FLAT, 59 ROOMS; $11,800. 1 FLAT, 60 ROOMS; $12,000. 1 FLAT, 61 ROOMS; $12,200. 1 FLAT, 62 ROOMS; $12,400. 1 FLAT, 63 ROOMS; $12,600. 1 FLAT, 64 ROOMS; $12,800. 1 FLAT, 65 ROOMS; $13,000. 1 FLAT, 66 ROOMS; $13,200. 1 FLAT, 67 ROOMS; $13,400. 1 FLAT, 68 ROOMS; $13,600. 1 FLAT, 69 ROOMS; $13,800. 1 FLAT, 70 ROOMS; $14,000. 1 FLAT, 71 ROOMS; $14,200. 1 FLAT, 72 ROOMS; $14,400. 1 FLAT, 73 ROOMS; $14,600. 1 FLAT, 74 ROOMS; $14,800. 1 FLAT, 75 ROOMS; $15,000. 1 FLAT, 76 ROOMS; $15,200. 1 FLAT, 77 ROOMS; $15,400. 1 FLAT, 78 ROOMS; $15,600. 1 FLAT, 79 ROOMS; $15,800. 1 FLAT, 80 ROOMS; $16,000. 1 FLAT, 81 ROOMS; $16,200. 1 FLAT, 82 ROOMS; $16,400. 1 FLAT, 83 ROOMS; $16,600. 1 FLAT, 84 ROOMS; $16,800. 1 FLAT, 85 ROOMS; $17,000. 1 FLAT, 86 ROOMS; $17,200. 1 FLAT, 87 ROOMS; $17,400. 1 FLAT, 88 ROOMS; $17,600. 1 FLAT, 89 ROOMS; $17,800. 1 FLAT, 90 ROOMS; $18,000. 1 FLAT, 91 ROOMS; $18,200. 1 FLAT, 92 ROOMS; $18,400. 1 FLAT, 93 ROOMS; $18,600. 1 FLAT, 94 ROOMS; $18,800. 1 FLAT, 95 ROOMS; $19,000. 1 FLAT, 96 ROOMS; $19,200. 1 FLAT, 97 ROOMS; $19,400. 1 FLAT, 98 ROOMS; $19,600. 1 FLAT, 99 ROOMS; $19,800. 1 FLAT, 100 RO

FINANCIAL.

YOU $500 OR MORE TO INVEST?

guarantee big dividends in a safe, legit-
siness, and will give you land security.
ot a scheme, a fake, or a gamble, but a
ness opportunity. May I tell you about it?

JAS. M. CALVIN,
1723 First Nat'l Bank, Chicago.

SALARY LOANS.

ALARY LOANS.

an in Chicago getting a salary call at our
get all the money you want on your plain
NO INDORSERS REQUIRED.
NO ONE REFUSED MONEY.
e are the lowest in the city. Come and
see. We must get our money out, so every-
and get it.
MASON FINANCIAL CO.,
Monroe-st., Room 502. Tel. 5516 Cent.

NEED MONEY?
loan you any reasonable amount at the
te if employed; no security; no indorsers;
money; no acknowledgment to your
; confidential treatment; loans
in.
FINANCE COMPANY,
nt Stock, 115 W. Monroe-st.
108 LA SALLE-ST.
OFFICE.
COMMERCIAL-AV.

vate bank for salaried people
can borrow any reasonable figure on your
AL NOTE—MONEY ON DEMAND.
ONE DAY. Absolute privacy and confi-
ded to all, whether you borrow or not.
e asked of your employer, family, or
NT YOU, YOUR PROMISE TO
ENTIRELY. LONG TIME AT
GREER & CO., 314 La Salle-st.
Madison.

T PAY

HARK RATES.
alaried people on their own
COMMISSIONS.
Address E N 88, Tribune.

LOANS AT THE LOWEST RATE
ONE DAY AT THE LOWEST RATE
do not notify employer or fam-
time than any company or
you. No security required.
21 Quincy, near Dearborn.

ERTISE.
per annum to salaried an-
SHONG & SNIDER, Bank Floor,
96 La Salle-st.

ed can get bankable rates on
$250 out of special fund now to be
Dearborn-st.

ON HOUSEHOLD GOODS, PIANOS,
wagons, warehouse receipts, etc.;
yments and strictly confidential.
& FRAZER, 79 Dearborn-st.
Dearborn-st., 6th floor.

ON PLAIN NOTE; LOW
ONAL GUARANTY CO.,
Ct. Bldg., 225 Dearborn-st.

OPLE CAN PROCURE A LOAN
at 6 per cent per annum; don't pay
s first; only small commissions charged.
Dearborn-st.

PARTY WILL LOAN SALARIED
ersonal note "WITHOUT SE-
ENT FORT DEARBORN BLDG.
ED PEOPLE WITHOUT SE-
easy payments; confiden-
007, 218 La Salle-st.
SALARIED PEOPLE WITH-
yments. Offices 61 principal
dit Co., 115 La Salle-st.

PAY. WILL LOAN YOU MONEY to
people; no usury. Send address and
explain plan. Address F H 601 Tribune.
PECIE SUPPLIED WITH MONEY
eral rate of 5 per cent on collateral.
Address Lock Box 122, City.

PAWNERS' SOCIETY, 72 WASH-
on watches, diamonds and jew-
month.

S ON SALARY AND FURNI-
al. R. 40, 110-121 La Salle-st.

PERSONAL PROPERTY LOANS.

MONEY. MONEY. MONEY.
YOU IN NEED OF MONEY?
CAN BORROW ANY AMOUNT
from $20 to $1,000 ON THE SIG-
URITY, LOCAL OR OUTSIDE
URNITURE, PIANOS, HORSES,
AGES, WAGONS OR WAREHOUSE RE-
IPTS OR ANY VALUABLE SECURITY
OPERTY REMAINS UNDISTURBED
POSSESSION. YOU CAN REPAY
THE DAY YOU MAKE APPLICATION
TH NO PUBLICITY. LOANS CAN BE
ADE BY MAIL OR IN PERSON. Any
E BORROWER AND EACH PAYMENT
E WILL LESSEN THE COST OF THE
REFORE THE BORROWER CONTEM-
MOVING WHEN YOU WISH. NO
ES OF ANY KIND TAKEN OUT IN AD-
E. YOU RECEIVE THE FULL AMOUNT
LOAN IN CASH.
MAIN OFFICES OF
CHICAGO MORTGAGE LOAN CO.
170 DEARBORN-ST.
ROOMS 216 AND 217.

CHICAGO MORTGAGE LOAN CO.,
90 W. MADISON-ST., ROOM 502.
ONEY TO LOAN AT LOWEST RATES.

LOAN AND DISCOUNT COMPANY
purpose of loaning on furniture, pianos,
s, store fixtures, etc.; also on warehouse
se storage receipts, assignments of rents,
ivable, or anything that has value.
ney cannot be had elsewhere, call
me and get our plans before going else-
401 Champlain Bldg., cor. State and Mad-
[Not inc.]

—$15 TO $60
LOANS ON
FURNITURE, PIANOS, ETC.
RELIANCE LOAN CO.,
WASHINGTON-ST., ROOM 504.
[Title and Trust Building.]
PHONE: CENTRAL 2615.
Branch: 1111 Broadway, Oakland.
RATE-ST. PHONE OAKLAND 1878.

TES ON FURNITURE AND PIANO
226 for 10c a month $50 for $1.25 a month;
a month; $100 for $2.50 a month; any
hours' notice; we give all advantage
others. Tel. 5403 Central.
TUAL ACCOUNTANCY CO.,
69 Dearborn-st., Room 44.

CH & CO., 95 DEARBORN-ST., ROOM
ney to loan privately on your furniture,
, without removal. Money to be re-
payments to suit borrower. Exception-
terms in case of sickness or loss of
your business with me. Tel. Central 3087.

ON FURNITURE, PIANOS, ETC.
LITY LOAN CO., 304 Dearborn-st.
Phone Central 2559 and
21 W. 63d-st. Phone Went. 587.

LOAN CO., 99 MADISON-ST., PRIVATE EN-
ANCE, 99 MADISON-ST., PRIVATE EN-
Established 1861. Loans on watches,
and diamonds at lowest rates.

ON FURNITURE AS THE RIGHT AS DO
ON REAL ESTATE. You never knew
ey so easy. Call and see us. CHARDSON, 154 La Salle-st., Room 18.

MINES AND MINING.

WANT—
ER. Boston & Greek Office
Comstock. .26 water. .07
Mex. .35 4000 Univ. Prod. .17
Com. Stk. .06 4000 Ind. Pivot. .17
Scott .10 2000 Hosmic Tunnel .40
(B. H.) .13½ 5000 Tri-Bullion .25
& Zinc. .60 .
Cent. .60¾ 20000 Stand. Con. .10¾
rell-Wilson Co., 1026, 159 La Salle-st.

ER
Con. .32 500 Bos. Gravity .
Mispah. .20 2,500 Morrison .
Gold'd. .20 1,000 E. Frog Mush. .
Tri-Bullion .25 1,000 Ind. Pivot .
y & M'f'g. .05½ 2,000 Globe Gold. .10
WE WANT
me Tun. .40 2,000 Velvet .
Elliott. 3.75 5,000 Sheba G. & S. .
rell-Wilson Co., 1026, 159 La Salle-st.

ER
Dig com .40 2,000 Velvet .
m Coffee. $42.50 3,000 Republic (Mex.) .
& Cons. .07½ 6,000 Tacoma C.
ARRY E. LEWIS & COMPANY,
[Incorporated]
181 La Salle-st., Chicago.
Phones Central 4648, Auto. 2559.

THE BAKER COUNTY, OREGON, OF-
surpassed opportunity to a few investors
in ground floor profits; ore runs $20 to
ton. Send for prospectus containing more
ng information. FRED WOLTZ, 99
al Bldg., St. Louis, Mo.

ER, SUBJECT TO PRIOR SALE—
ew Ellsworth .
ew Hallstone .
nance Creek South Exten. .
te and Crack Extension .
LEY A. TYNG & CO., 184 La Salle-st.

U BUY—
Tunnel; Tribullion common; Hubbard
highest market price.
BELL & CO., Stock and Bond Brokers,
184 La Salle-st., Room 711.

LE—40,000 SHARES COMMON STOCK;
,000 shares preferred at 50c; Black Hills
Elizabeth, Ill. W. A. Furness, 28 W.

BUYING OR SELLING ANY STOCK
ur quotations; we are brokers for the pub-
not act as promoters or dispose of
LEON & BUD & CO., 1201 Stock Exchange.

FOR MARKET LETTER; SENT FREE
quest; complete resume Nevada mining
PATRICK ELLIOTT & CAMP, Coal
Brokers and Mine Makers, Goldfield, Nev.

AND SELL LISTED AND UNLISTED
stocks. C. H. SCHEFFELS & CO., 441
Chicago.

LL FEW SHARES IN PAYING MI-
ers at great sacrifice; need money bad.
ess E 88 Tribune.

A. CAMPBELL & CO.,
Mining Stock Brokers,
108-110 La Salle-st. Chicago.

PATRICK MARKET FOR ACTIVE STOCKS
WALLACE H. HOPKINS CO.,
Phones Cent. 6585-6586.

BUILDING MATERIAL.

LE—CHEAP—5,000,000 FEET USED
ber from grain elevators.
W WRECKING AND LUMBER CO.,
and Wentworth-av. Tel. Yards 1278.

2x8, 2x10, and 2x12, up to 6 ft., at $18
lso a complete line of building materials.
10. Tribune.
LE—ALL KINDS OF SECOND HAND
material, lumber, doors, sheets, rail-
ing, etc. 36th and Wentworth-av. &
Yards 1266.

STOCKS AND BONDS.

MUSICAL INSTRUMENTS.

	Original Special price. price.
style and style.....	$ 750 $495
...very case.....	500 450
...Vesterand".....	500 450
...ght, mahogany.....	400 290
...ght, mahogany.....	450 295
...upright.....	500 225
...ght, handsome ma-...cabinet grand.....	850 250
...ght.....	350 195
...very beautiful ...ght.....	300 290
...ght.....	350 275
...ght.....	600 325
...ght.....	350 225
...cabinet grand.....	500 275
...ght.....	375 165
...ght.....	375 118
...rosewood.....	375 165
...ght.....	1,000 675

piano bought from us is guaranteed
defects of all kinds. Come and
from hidden defects of all kinds. Come and
Large Dept. Probably
what you want.
LEYTON & HEALY.
Wabash-av. and Adams-st.

MORE POPULAR EVERY DAY.
Piano Basement is now the acknowl-
place for the largest stock of slightly used
at lowest prices in Chicago. A few excep-
are listed:
good for beginners..... $ 90
good tone and action..... 120
upright, fine case..... 145
upright, almost new..... 175
full standard uprights, modern cases
..... $165 to 250
piano, your choice at..... 20
piano, your choice at..... 85
organ, your choice of music, your choice at 95
players, 6 rolls of music, your choice
..... $118 to 150
rolls of music..... 75
reasonable figure on your
..... 90
Piano, slightly used, bargain at..... 400
Piano Building. 211 Wabash-av.

KNABE PIANOS ARE DURABLE—
tested for ten years; workmanship and ma-
terial the best; tone unexcelled; handsome new
designs in all the natural fancy figured
and new upright pianos. $300, $325, $350, $375,
and upward.

SECOND HAND UPRIGHT PIANOS, practi-
cally as new, $75, $90, $100, $115, $125, $145
and upward.

Pianos $10 down, $5 monthly.
Including a handsome stool and scarf.

Square pianos, $15 to $45 each.
Organs, $8, $10 to $25 each.
PAYMENTS, $3 monthly.

ADAM SCHAAF,
167-169 W. Madison-st., corner Union-st.

SPRINGFIELD PIANO, IMPORTED WALNUT,
upright style, new, regular price $425, for
$280.
Handsome piano, genuine mahogany...$425 for $280
Handsome piano, golden oak..... $400 for $260
Handsome piano, special design..... $650 for $500
Handsome piano, Louis XIV., mah.... $500 for $420
Handsome piano, New York make, $275 for $185
Handsome piano, used..... for $90
Springfield pianos, shop worn in oak, walnut,
mahogany, original price $375, for $235.
Every piano sold for $450, free. For par-
ticulars apply at 275 Wabash-av.
Every Springfield piano warranted for 10 years.
Springfield Piano and Organ Co., 275 Wa-
bash-av.

THE WAY TO FINALLY OWN A PIANO.
Most one of our pianos for rental purposes and
at the end of ONE YEAR we will allow ALL
RENT PAID to apply on either the purchase price
or any one of any new piano in our stock.

Entertainment—Terms the lowest.
THE JOHN CHURCH CO.,
258-260 Wabash-av.

J. T. WICHELL'S BARGAINS IN USED
PIANOS.
Square Upright.
Square Weber upright.
Square New England upright.
Square Ballet & Davis upright.
Square Emerson upright.
Easy payments.

Pianos to rent, $3.
J. O. TWICHELL,
231 Wabash-av.

THE STEGER PIANOLENO—
[Player].
Pianolo the means for those who have no knowl-
edge of music to play a piano. It is a perfect type
player-piano. Solid throughout. Scientific
construction, thus saving the buyer all middle-
men's profits and commissions. Easy payments
to responsible parties. Visitors welcome.
STEGER & SONS PIANO MFG. CO.,
25 Wabash-av., N. W. Cor. Jackson-blvd.

FACTORY PRICES AT OUR FALL OPENING
SALE.
Up to $1.75 discount on any new piano during
this sale.
Square pianos, used, $75, $100, $125, $150.
Upright pianos, $20, $25, $35, $40.
Organs, $10, $20, $30.
Open Evenings. Cash or Payments.
LYON & HEALY, Wabash-av. and 237 Wabash-av.

HALLET & DAVIS UPRIGHT PIANO, $300. WABASH-AV. HEALY

Pianos on special bargain offering in war-
ranted new Upright Pianos at $150. Your choice
of several guaranteed styles. Cash or $1 weekly.
Fine styles ready in Regina Music Boxes; Victor,
Zonophone and Columbia Talking Machines, $10.00 and upwards; cash or monthly
payments.
REALY MUSIC CO., 300 Wabash-av.

SQUARE UPRIGHT. PERFECT CONDITION,
$150.
Cabinet grand; French walnut case, $160.
Ordering a fine upright; good condition, $150.
Kimball, 263 Wabash-av., near Van Buren.

NO PAYMENTS NOW—$3 TO $6 MONTHLY.
Beautiful stock, good as new.
Fine square grands; cheap piano; little used.
$500 Steger & Sons grand piano; bargain.
New Stark pianos; latest designs, from $350 to
$500. P. A. Bond Piano Co., 204-206 Wabash-av.

SPECIAL PACKARD GRAND AND
upright pianos at a bargain; terms to suit
purchaser.
THE OLD RELIABLE FIRM,
P. G. THEARLE & SON,
634-st. and Stewart-av.

Phone Woodlawn 8177.

THE STEINWAY UPRIGHT.
Easy payments.

J. O. TWICHELL,
231 Wabash-av.

PIANOS TO RENT—FROM $3.50 TO $5 PER
month; one year's rent allowed toward the pur-
chase of a new piano.
JULIUS BAUER & CO.,
250-252 Wabash-av.

WE HAVE FIVE BAUER PIANOS THAT HAVE
been thoroughly remodeled and we will close them
out from $250 to $275. These are bargains.
JULIUS BAUER & CO.,
250-252 Wabash-av.

KROEGER, MATHUSHEK, AND KURTZ-
MANN pianos for sale or rent. Our prices on
pianos are lower than the cost of manufacture
of legitimate profits. CLAYTON F. SUMMY
CO., 264 Wabash-av.

$5 UP—UPRIGHT [USED]. $142; LARGE
size; large; small; cash or payments.
STEGER & SONS PIANO MFG. CO.,
25 Wabash-av., N. W. Cor. Jackson-blvd.

$5 READINGS FOR $1. PROF. LEON.
1831 MICHIGAN-AV., NEAR 18TH-ST.
Been Chicago's leading psychic palmist over 9
years. Advice on business, love, family affairs;
tells whom you marry, reunites the separated,
brings luck in all undertakings, teaches personal
magnetism, tells everything you desire to know.

PROF. LEE. PROF. LEE. PROF. LEE.
FREE TEST. FREE TEST. FREE TEST.
To all who can come this week with the intention of
having a reading. ALWAYS AT HOME.
SIX QUESTIONS ANSWERED BY MAIL, 50C.
2415 INDIANA-AV. 2415.

SAFES.

SCREW DOOR SAFES.
Triple cased manganese safes.
Burglar proof.
Donnell patent rail vaults.
Electric steel linings.
Largest stock of new and second hand fireproof
safes in the city.
Established 1868. DONNELL SAFE CO.
Phones: Central 4517. 52-54 Wabash-av.
Automatic 6768. Chicago.

SAFES—ALL MAKES AND SIZES; CASH OR
time. Chicago Safe and More Co., 207 S. Clark-
st. Phone Harrison 4446.

FOR SALE—LARGE MOSLER SAFE [6X4X8],
cheap, or will trade for smaller one. Address
J T 54, Tribune.

IF YOU WANT TO BUY A SAFE CALL ON US.
We save you money. Sabath Safe Co., 188 E.
Lake-st.

PATENTS—PATENT ATTORNEYS.

PATENTS—PROTECT YOUR IDEAS; NO PAT-
ent no fee; consultation free; established 1864;
hours, 8:30 to 4:30; special appointment for con-
sultation can be made. MILO B. STEVENS & CO.,
165 Randolph-st., first floor. Tel. Main 2309.
Main office, Washington, D. C.

PATENTS—SEND FOR BOOKLET ON WHAT
to invent. What to Avoid. How to Get Patents.
How to Sell Patents, etc. MECHANICS' PATENT
BUREAU, 160 WASHINGTON-ST.

IDEAS. JOHN L. KINEY.
Patent Attorney, 35 Randolph-st.
Write for free booklet. Chicago.

PATENTS—48 PAGE BOOK FREE; HIGHEST
references; long experience. FITZGERALD &
CO., Department 41, Washington, D. C.

PRINTING.

THE RYAN & HART CO., PRINTERS AND
binders, 22 and 24 Custom House-pl.
Telephone:
Harrison 490-492. Automatic 9498.

THE E. R. HYMAN CO., PRINTERS; HIGH
class booklets and catalogues a specialty. Tele-
phone, Telephone Harrison 1121-127 Plymouth-pl., Chi-
cago.

CENTURY PRINTING CO., GENERAL PRINT-
ers, 241 Dearborn-st. Write us or phone Harri-
son 2707 and we will call. Good work at right
prices.

GOOD PRINTING CHEAP! SAMPLES FREE!
Save 20% on your printing bills! Good service.
E. FANTUS, 341 Dearborn-st. Tel. Har. 3073.

LAWRENCE & GORHAM, 351 DEARBORN-ST.
Catalogues, booklets, and small job printers.
Good work. Prompt service. Tel. Harr. 2911.

COWS, BIRDS, DOGS, ETC.

BIRDS AND PETS OF ALL KINDS — DOGS,
young parrots, guaranteed to talk, $5.00; goldfish,
German singing mule canaries, $2.00 each; guar-
anteed. VAHLE'S Bird Store, 45 State-st.

THE GREENWOOD KENNELS, 6453 GREEN-
wood-av., Eng. toy spaniels and Japs; stud im-
ported King Charles and Blenheims. Tel. 1026 H. P.

CANARIES. ANDREASBURGER, IN FULL
song; largest variety; lowest prices. FRANK,
5422 State.

FOR SALE—SIX GENUINE DACHSHUND PUP-
pies. Astor house, 430 Dearborn-st.

LACE CLEANERS.

EXCLUSIVE CLEANERS OF FINE LACES,
doilies, lace curtains, etc. Tel. 1214 Douglas for
estimate. ROBERTSON BROS., 2749 Indiana-av.

NAPHA PROCESS USED TO CLEAN ORIENTAL
rugs, lace curtains, draperies. LE LOUVRE, Inc.,
12 Colorado-av., 127 Ashland-blvd. West 2294.

TYPEWRITING AND TRANSLATION.

500 FINE COPIES, $1. PROMPT SERVICE. E.
M. WARNER, 437, 79 Dearborn. Tel. Cent. 6184.

INSTRUCTION.

WANTED—LADIES TO LEARN HAIRDRESS-
ing, manicuring, facial massage, electrolysis,
or chiropody. The well known Moler System of
Colleges, founded 1892, offer splendid induce-
ments; few weeks completes. Most thorough
system of the kind in the world. Call or write.
Moler College, 455 Wabash-av.

CENTRAL BUSINESS COLLEGE, FORMERLY
Harmon Shorthand School, Schiller Building, 109
Randolph-st.—Thorough courses, modern methods,
individual instruction; excellent equipment. Day
and evening sessions all the year. Positions for
all. Call, write, or phone Central 2206.
W. H. HARMON, W. J. VINUS, Principals.

GREGG SCHOOL, 151 WABASH-AV.
Headquarters of the famous Gregg Shorthand
and National Touch Typewriting; actual office
practice; all commercial subjects.
Individual and class instruction. Students enter
at any time.
Best positions filled. Call or write for booklet.

CHICAGO COLLEGE OF PHOTOGRAPHY AND
Art will teach you any or all branches of photog-
raphy, airbrush, crayon, or water color portraiture.
Call or address for catalogue. 1194 Washington-
blvd.

MAKE YOUR GOWNS AND COATS UNDER
the tuition of an expert; the only way if you wish
to do your own dressmaking. We do the cutting
and fitting. S. T. TAYLOR SCHOOL OF DRESS-
MAKING, 39 State-st., Room 300.

THE BERLITZ SCHOOL OF LANGUAGES,
Auditorium Annex, Congress-st., entrance 2d.
NO OTHER BRANCH IN CHICAGO.
New terms beginning now. Trial lesson free.

INSTRUCTION GIVEN BY YALE GRADUATE,
B. A., Ll. B., in Latin, history, mathe-
matics, neglected education, civil service examin-
ations, and law. Address J S 300, Tribune.

HOFFMAN'S COLLEGE OF BUSINESS, SHORT-
hand, English; individual instruction. 57 W.
Madison, corner Ogden. Night school Mondays,
Wednesdays, Fridays.

AN EXPERIENCED LADY TEACHER OF DO-
mestic science would give instructions at your
reasonable to a few pupils at their homes. Ad-
dress J S 847, Tribune.

WANTED—TO GIVE PRIVATE LESSONS IN
elocution or English grammar to a schoolgirl or
young lady in exchange for housework night and
morning. Apply flat 3, 3781 Langley-av.

THE ILLINOIS SCHOOL OF ACCOUNTANCY,
1300-1 Ellsworth Bldg., 355 Dearborn-st. Har.
3586. Every candidate from the school passed the
May examination for the state C. P. A. degree.

HAIR DRESSING TAUGHT—
In all branches, including MARCEL WAVE
SCOTT'S Hairdressing School, 607, 92 State-st.

CORNET, VIOLIN, ALL BAND AND ORCHES-
tra instruments taught; good terms. 613 Stein-
way Hall. Phone Har. 4397. John and Chas. Quinn.

FREE SPANISH AND FRENCH COURSES AT
the Columbia School of Music, Kimball Hall, on
Tuesdays and Thursdays, from 6 to 8 p. m.

STANDARD SCHOOL, 1528 WRIGHTWOOD-AV.
high-grade business, shorthand, and English
courses; day and evening; free catalogue.

LEARN RAGTIME PIANO PLAYING QUICKLY.
CHRISTENSEN, 816 S. Western-av. Booklet
sent free.

TELEGRAPHY—COME EARN WAGES WHILE
learning; you cannot learn in so-called schools.
Union Telegraph, 88 La Salle-st., Room 32.

THOROUGH PIANO DRIVATE INSTRUCTION
to talented pupils; terms moderate. Call Mon.,
Thurs., Sat. Arnold Lewinski, 810 Steinway Hall.

PRIVATE TUITION IN ENGLISH AND MATH-
ematics. 380 W. Madison-st., cor. Ashland-
blvd. Room 803.

GAS ENGINE; SCHOLARSHIP I. C. S., SCRAN-
ton. Address J O 406, Tribune.

LEARN DRESSCUTTING AND DRESSMAKING
at McDowell's School, 78 State-st., opp. Field's.

ENGLISH, LATIN, MATHEMATICS, HISTORY.
Law. Bdw. Ham. A. B., LL.B. 1780 Kenwood-av.

VALENTINE'S SYSTEM OF DRESSCUTTING
and designing is best. See ad. under Dressmaking

AUTOMOBILES.

FOR SALE — THE MOST COMPLETELY
equipped and beautiful two cylinder automobile
in Chicago, 1906 model; has been run for less than
two months and therefore is in much better condi-
tion and more desirable than an entirely new car;
very best make; any child can run it. Equally
desirable for winter or summer. Address E N 500,
Tribune.

VIVAX IGNITION BATTERIES—WONDERFUL-
ly efficient. Discard your dry cells and old plates
and be convinced. We guarantee absolute satis-
faction. Automobile Parts & Equipment Co.,
2228 Michigan-av.

WE ARE THE LARGEST DEALERS IN 2D
hand machines west of New York. Over 1,000
machines of all makes listed with us for sale. The
Automobile Exchange, 1545 Michigan-av., Chicago.
Calumet 508.

FOR SALE—2 BUICK AUTOMOBILES, 22 H. P.;
two 1906, as good as new; one 1905, in perfect
order; will sell cheap. Apply P. HICKS, Man-
ager Saratoga Hotel.

AUTOMOBILE ROBES FOR FALL AND WIN-
ter; handsome patterns; retailed at strictly mill
prices. D. JOHNSTON & SON, Mill Agents, 279
E. Madison-st., Room 317. Phone Harrison 3653.

WILL SACRIFICE MY ELEGANT RUNABOUT
for $250; TWO CYLINDER TEN HORSE
POWER; AT CONDITION; MUST BE SOLD AT
ONCE. 769 E. 44TH-ST.

WANTED—SECOND HAND WAYNE, 1906, MOD-
el C, touring car. Will pay good price for ma-
chine of this kind in good shape. Address J T
99, Tribune.

AGENTS FOR NATIONAL AND JACKSON.
BARGAINS IN SECOND HAND CARS, ALL
MAKES. RALPH THOMAS AUTO CO.,
311 MICHIGAN-AV.

SEND YOUR AUTO TIRES TO FRANKLIN VUL-
canizing Works, 2037 Grand-av. good, quick
work. Humboldt 1012. We sell for them.

HIGH GRADE SECOND HAND AUTOMOBILES,
steam, electric, and gasoline. JAS. E. PLEW,
1218 Sheridan-road. Tel. Edgewater 1197.

WINTER STORAGE FOR AUTOS: FIREPROOF
building; $5 and $7 per month. Rambler Garage,
1218 Sheridan-road. Tel. Edgewater 1197.

AUTOMOBILES FOR HIRE—USED CARS FOR
sale. Garage service unexcelled. C. A. COEY &
CO., 1424-26 Michigan-av. Phone Calumet 1042.

AUTOMOBILE OR OTHER RENS, PORTABLE,
fireproof. Samples at 603 Belle Plaine-av.

PSYCHIC.

CLAIRVOYANT

H. R. KENDALL,
PERMANENTLY LOCATED AT
2242—MICHIGAN-AV.—2242
If you bring this card Mr. Kendall will give you
a special clairvoyant reading for $1.
Mr. Kendall is different from other clairvoyants,
because he does what they claim to do, things that
are beyond ordinary understanding, things that
seem impossible. He gives you information, re-
lief, success, satisfaction, power, and control of
any character affecting any one or anything;
Past, Present, or Future. He tells you just what
you may expect and what to do for your best inter-
ests in any matter. He awakens a natural force
within you and around you, giving you a feeling of
power to remove the cause of any trouble, influence,
unhappiness, disease, poverty, failure, or bad luck
that surrounds you. He opens up to you the
success and happiness you desire. A power to
secretly change the thoughts, actions, habits, of
intentions of any one even miles away. Personal
magnetism developed.
Office hours, 10 to 8. Phone Calumet 8502.

2242—MICHIGAN-AV.—2242.

$5 READINGS FOR $1. PROF. LEON.
1831 MICHIGAN-AV., NEAR 18TH-ST.
Been Chicago's leading psychic palmist over 9
years. Advice on business, love, family affairs;
tells whom you marry, reunites the separated,
brings luck in all undertakings, teaches personal
magnetism, tells everything you desire to know.

PROF. LEE. PROF. LEE. PROF. LEE.
FREE TEST. FREE TEST. FREE TEST.
To all who can come this week with the intention of
having a reading. ALWAYS AT HOME.
SIX QUESTIONS ANSWERED BY MAIL, 50C.
2415 INDIANA-AV. 2415.

SAFES.

SCREW DOOR SAFES.
Triple cased manganese safes.
Burglar proof.
Donnell patent rail vaults.
Electric steel linings.
Largest stock of new and second hand fireproof
safes in the city.
Established 1868. DONNELL SAFE CO.
Phones: Central 4517. 52-54 Wabash-av.
Automatic 6768. Chicago.

SAFES—ALL MAKES AND SIZES; CASH OR
time. Chicago Safe and More Co., 207 S. Clark-
st. Phone Harrison 4446.

FOR SALE—LARGE MOSLER SAFE [6X4X8],
cheap, or will trade for smaller one. Address
J T 54, Tribune.

IF YOU WANT TO BUY A SAFE CALL ON US.
We save you money. Sabath Safe Co., 188 E.
Lake-st.

BUSINESS CHANCES.

A TRIP TO EUROPE ON BUSINESS, BESIDES
good salary and profit — WANT A
partner with $2,500 and business ability; will give
ample collateral; security for money for six months;
will also give $100 per month for inactive assist-
ance now and more soon, particularly if party will
accompany me to Europe soon on important two
months' business trip; will give bonus worth twice
loan, and on this one trip alone you will make more
than $2,500. Address J S 592, Tribune.

ENVELOPE FACTORY — VERY BEST OF
equipment; doing profitable business;
MAN OF PUSH AND ABILITY; ESTABLISHED
TRADE AND GROWING; SELLING BECAUSE
OF BUSINESS INTERESTS IN ANOTHER
CITY THAT MAKE IT NECESSARY FOR ME
TO LEAVE CHICAGO. Address E F 467, Tribune.

WANTED—ENERGETIC CAPABLE MAN TO
take charge of office in a splendid business
opportunity and act as manager; must be of good
address and capable of negotiating contracts; an
exceptional opportunity for advancement to right
party; salary $2,000 per year and commission.
Address J T 82, Tribune.

FOR SALE—OLD ESTABLISHED MANUFAC-
turing business, which is worth $3,500 and which
pays $2,000 annual profit; will sell one-half or
all; factory is in first class condition,
with plenty of orders on hand; owner will give
good reason for selling; a snap for some one. Call
G. STARR, 604 Milwaukee-av.

DO YOU NEED CAPITAL? MERITORIOUS EN-
terprises financed. Charters procured. Corpo-
rations organized along successful lines. Bond
and stock issues prepared and negotiated. Money
advanced. Federal Corporation & Trust
Co., 515 Dearborn-st.

BUSINESS CHANCES GALORE—HOTELS, RES-
taurants, rooming and furnished houses, bars,
grocery, candy and cigar stores, barber shops,
stock, fruit, and poultry farms. Come to me to
buy, sell, or exchange. SPRINGER, 183 Dear-
born-st.

MONEY—DO YOU NEED IT? WE ARE IN A
position to furnish capital to meritorious enter-
prises. You can sell your stocks or bonds quickly
on commission basis. Money advanced on se-
curities. Corporations organized and financed.
KAATZ & CO., 801 Tacoma Bldg., Chicago.

WANTED—AUTOMOBILE FACTORY SUPERIN-
tendent; to invest $1,000 and take charge of shop;
money wanted simply to induce interest in work;
must be energetic and able to do own designing;
large corporation, with great future. Address
E T 182, Tribune.

FIRST CLASS BOND SALESMAN—WHO CAN
produce quick results can hear of an unusual
opportunity to buy some bonds cheap of a cor-
poration whose stock is listed and selling above
par [bonds are not listed]. Address in confidence,
giving full name and references, J S 832, Tribune.

FOR SALE—AFTER TWENTY YEARS OF AC-
tive business in general merchandise have decided
to retire; I clear forty per cent on involve of
$7,000 yearly; sales $30,000; rent very cheap; no
agent need apply. Address J S 475, Tribune.

$50 WEEKLY AND INDEPENDENCE; 75 OF
Union Telegraph operators are handling salted peanuts
pay an average daily profit of $5.
Write for particulars. New proposition.
Ellis Union Dept. E, 40 S. Clinton-st., Chicago.

OPPORTUNITY FOR CAPITAL—TWO PRACTI-
cal shoe men want capital ($15,000 to $25,000) to
establish in northwest, west, or southwest; are now
managing departments for large concern; INVES-
TIGATE. Address J S 707, Tribune.

FOR SALE—FIRST CLASS RESTAURANT AND
oyster house; fine location; excellent business;
$1,500 cash; cheap; reason other business; will
not to look after; no agents. Address J T 75,
Tribune.

FOR SALE—ONE OF THE BEST AND OLDEST
established livery businesses in Chicago; every-
thing up to date; doing $40,000 per year now;
would consider improved farm or flat bldg. Ad-
dress J S 504, Tribune.

"GOLGOTHA."
Have exclusive option on this valuable painting
for $9,000; will sell for best cash offer; exhibiting
Golgotha building, 1431 Michigan-av.; open Sun-
days, 2 to 5. Phone D. 2385.

FOR SALE—FINEST EMPLOYMENT OFFICE
in CHICAGO. SEMI-LOCATED; BIG RE-
TURNS TO RIGHT PARTY. ADDRESS E L
81 TRIBUNE.

FOR SALE—UP TO DATE PHOTOGRAPH STU-
dio in one of the best towns in Illinois of 10,000
inhabitants; a bargain if taken at once.
DIMOND. State Hotel.

EXTRA GOOD BUSINESS FOR SALE — EXPE-
rience unnecessary.
THE WM. HALL CO., HARTFORD BLDG.

WANTED—A PARTNER. LADY OR GENTLE-
man, to invest services and $500 in established
business; fine opportunity. Address D F 283,
Tribune.

STOCK CERTIFICATES, COUPON BONDS,
prospectus printed quickly; business and fancy
stationery reasonable; estimates given. Corpora-
tion Stationery company, 1420 Masonic Temple.

SALOONS FOR SALE—EXCELLENT STANDS
for German and Bohemians. Call any morning
at 10 o'clock. EST TOBETTI BREWING
CO., cor. 40th and Butler-st.

SOUTH DAKOTA, OKLAHOMA, CHARTERS
all states; companies organized and financed;
corporation law my specialty for years.
JOHN MOFFITT, 1614 Unity Bldg., Chicago.

FURNITURE MANUFACTURER WITH SMALL
capital wants to have a plant in good location
and want a partner with experience. Address M
ART. 107 East Locust-st., Des Moines, Ia.

STOCK—CERTIFICATES—BONDS—SEALS.
THE INTERSTATE PRINTING CO., ROCKFORD
contains organizing proceedings, bylaws, etc.

J. W. MIDDLETON & CO., 167 DEARBORN-ST.

SALOON AND PROPERTY FOR SALE AT A
bargain in a good village south of Chicago, on a state road. H. E. QUINDEL, P. O.,
Roselle, Ill.

WANT TO INVEST $500 TO $1,500 IN GOOD
business; manufacturing or mail order preferred;
state particulars in first letter; no agent. Address
H F 13, Tribune.

UNLIMITED FUNDS FOR CITY, COUNTY, OR
school bonds. Will also consider first class water
power, gas, irrigation, or industrial issue. E. C.
DIVINE & CO., 1450 Nat. Bank Bldg.

FOR SALE—MILLINERY ESTABLISHMENT,
one of the best on North Side; a big bargain if
taken at once; good reason for selling. Address
J T 57, Tribune.

FOR SALE—GROCERY AND MEAT MARKET.
At business; rent $25; want offer; have other
business. 1001 CENTER, cor. Racine-av.

HAVE $300 AND WANT TO BUY ESTABLISH-
ed business. What have you? Address J S 511,
Tribune.

FOR SALE—RESTAURANT; FULLY EQUIPPED,
and a money maker; in good business locality;
good trade. ARTHUR, 148 State-st.

FOR SALE—GROCERY AND MARKET, DOING
FINE BUSINESS; OWNER LEAVING CITY.
6218 STATE-ST.

FOR SALE — RESTAURANT OUTFIT. CHEAP
must be sold at once. R. M. MONROE, 328 W.
50th-st.

TO THE RIGHT MAN, WITH MONEY, I HAVE
a fine proposition to submit; references ex-
changed. Address J S 473, Tribune.

WANTED—PARTNER WITH $900 IN IN-
vention; home made money order. LESCH, 24
Starr-st.

WANTED—AN OLD ILLINOIS CHARTER;
any term; must antedate present set.
Address J T 93, Tribune.

HAVE UP TO $1,000 TO INVEST, WITH SERV-
ices, in paying mail order business; describe fully.
Address J T 94, Tribune.

FOR SALE—HOUSE, LOT, AND WAGON BUSI-
ness for sale, cheap, in good location.
Address T S 407, Tribune.

FOR SALE—LAUNDRY, DOING $600 BUSINESS;
good location; N. W. side. Address D H 379,
Tribune.

I CAN WRITE A PROSPECTUS THAT WILL
sell your stock. Send stamp for my booklet.
J. J. BUTLER, 324 Dearborn-st., Chicago.

LAUNDRY DOING $600 PER WEEK; $75 PER
week profit; best equipment; a bargain; owner
sick. LOUIS O. EDDY, Marshall Field Bldg.

FOR SALE—WELL PAYING BAKERY AND
restaurant; no competition on the N. S.;
Wrightwood L. st.; investigate. 562 Lincoln-av.

FOR SALE—OLD ESTABLISHED FANCY
goods and confectionery store; good chance for
right party. 2 N. Clark-st.

$250 TAKES A HALF INTEREST IN 18 YEARS'
est. legitimate office business paying $250 month-
ly; for both. KING-RESCO, Tacoma Bldg.

FOR SALE—WELL PAYING HOTEL; DESIRA-
ble location. Address C X 448, Tribune.

FOR SALE—SALOON, IN LOOP; HALF BLOCK
from Chicago Sash and More. Co., 207 S. Clark-
st., Phone Harrison 4446.

FOR SALE—CASH GROCERY; BIG SNAP. 717
E. 63d-

HOBBS NOW OWNS 'TUDOR'

BIG APARTMENT HOUSE SOLD IN COMPLICATED DEAL.

Virgil M. Brand Said to Have Received $150,000 for Ellis Avenue Property—Land at $2,100 an Acre Part of Consideration—Trust Deed for $55,000 Also in Trade—Union Mattress Company Sells Factory—Yesterday's Transfers.

In a complicated deal involving several transactions, "the Tudor," a seven story apartment building at the southwest corner of Ellis avenue and Forty-third street, has passed into the hands of James B. Hobbs.

The grantor is Virgil M. Brand, and as a part of the consideration Mr. Hobbs conveys a tract of seventy-seven and a half acres in the north part of Glencoe, just south of the county line, extending from the Northwestern railway tracks to Sheridan road. This was put in at a nominal consideration, but the price is understood to have been $2,100 an acre.

Consideration Said to Be $150,000.

The price paid for the Tudor is said to have been $150,000. In connection with the deal Mr. Hobbs gave a trust deed to the Chicago Title and Trust company, trustee, to secure a loan of $55,000 five years at 5 per cent. The building is on a lot 149½ by 150 feet and contains thirty high grade apartments.

The Union Wire Mattress company by F. A. Powers, president, has sold to the Powers Regulator company the property at the northwest corner of Erie and Sedgwick streets, 144 by 100 feet, with brick factory improvements; for $80,000, subject to an incumbrance of $20,000.

Jackson Avenue Flat Sold.

The flat property in Jackson avenue 287 feet north of Sixty-fifth street, has been sold by William A. Coit to Anton Myers for $20,000, with incumbrance of $10,000. The lot is 49x130 feet, east front, with three story and basement building.

Ayres Boal has bought from Charles O. Malin the flat property in Ingleside avenue 197 feet north of Sixty-second street, 50x170 feet, east front, for $20,000, with incumbrance of $14,500.

Thomas J. Young has bought from Winfield S. Ellis and others the flat property in Perry avenue 146 feet south of Sixty-seventh street, 50x114 feet, west front. A nominal consideration is given, but the sale is subject to an incumbrance of $18,000.

Real Estate Transfers.

LAKE VIEW.

Bertens av., 247 s of Perry-st., e f, 66x125. Nov. 13 [Julia Schneider to Harry Brown]..$ 2,000
Diversey-av., 60 w of Lincoln-st., s f, 25x125, incumb. $1,800. Nov. 1 [Wm. Deering to August C. Sackowski]..... 8,618
Kenmore-av., 100 s of Foster, e f, 60x160, May 29 [Johnson-Le Myrtle Reed]. no consideration given..... ....
Osgood-st., 275 n of Wavelan-av, e f, 25x 100. Nov. 10 [Nels Sav. L. and B. Assn. to James Donohue]..... 2,700
Pauline-st., 100 s of Bertens-av., e f, 33⅓x125. Nov. 1 [M. C. Lauhmeyer to Sverre W. Ekstrom]..... 3,000
Rosco-st., 490 w of Halsted, s f, 25x125. May 26 [Wm. H. Barry to Frank J. Van Sauklirk]..... 2,000
Wellington-av., 25x122, incumb. $3,500. Nov. 13 [Wm. H. Barry to Edward B. O'Reilly]..... 6,600

JEFFERSON.

Baldwin-av., n w cor Ridgeway-av., s f, 205½ x120, and o p. Nov. 9 [Joseph Uhrig to Emma Jones]..... 4,000
Diversey-av., 100 e of Drake, s f, 50x125, incumb. $2,000. Nov. 9 [F. A. Kwasigroch to Peter Wyss]..... 4,900
North-av., 40 s of N. 40th, s f, 485x125, n or l. Oct. 29 [I. L. Mason to National Tea Co.]..... 4,000
Wrightwood-av., 45 w of Spaulding, n f, 80x 166, incumb. $2,200. Nov. 9 [H. G. Thorson to Emma Jones]..... 6,400

NORTH TOWN.

Erie-st., n w cor Sedgwick, s f, 144x100; also Huron-st., 45 w of Sedgwick, n f, 24x100, incumb. $20,000. Nov. 10 [Union Mattress Co. to Wm. F. Powers, president, to the Powers Regulator Co.]..... 80,000
Larrabee-st., opposite Centre, s f, 26 ft. 10 in. x 22 [Lucy K. Reif to John Reif et al.]..... 1
877 La Salle-av., 30x107, incumb. $6,100. Nov. 7 [John R. Wellscott of Redondo, Cal., to Josephine Appleton]..... 1

WEST TOWN.

Ashland-av., 460 s of Madison-st., w f, 24x120. Nov. 13 [Carroll to Edward P. and Catherine A. Higgins]..... 813 1-8
California-av., n cor Garden, s f, 24x 152½, incumb. $1,800. Nov. 6 [Chas. Anderson to Geo. W. Andrus]..... 2,000
Curtis-st., 141 n of Grand-av., w f, 24x125. Nov. 7 [Mrs. J. M. Johnson to Agostino Ginffreda]..... 2,200
Douglas-blvd., 75 s of Turner-av., n f, 50x 124, M. 12 [Willes M. McNamara to Robert A. Hoyne]..... 10,500
84th-st., 45 e of Wood, s f, 24x134. Nov. 13 [S. Keasey to Minnie Dietrich]..... 2,000
118th-pl., 264 w of Rockwell-st., s f, 66x124, and o. p. Oct. 6 [Mrs. L. C. H. Wilson to Isaac C. O'Donnell]..... 3,750
Francisco-av., 168 n of North, w f, 26x110. Nov. 1 [Fredk. Schneider to Josef Kowar]. 7,400
Hamlin-av., 125 n of 35th, e f, 25x125. Oct. 27 [E. Kleback to Frank Hosek and wife]..... 2,650
Hermitage-av., 178 s of Fillmore, s f, 18x122, incumb. $1,400. Nov. 12 [C. Kennedy to Aaron C. Wandell]..... 2,800
Jackson-st., 166 w of Campbell-av., s f, 25x 354x118. Nov. 14 [Harry W. Hahn to Gustav Griesch and wife]..... 6,900
Kinzie-st., 100 w of Morgan-st., n f, 20x100. Sept. 6 [F. Henkel et al., by M. in C., to Helen L. Carter]..... 5,875
Macalister-pl., 25 s of Silber-st., e f, 42½x 182, incumb. $6,000. Nov. 9 [Mrs. A. Lansing to Frank S. Schindler]..... 11,500
Marshfield-av., 166 n of Potomac, w f, 24 [N. Siegel to Hyman Salzberg]..... 6,350
North-av., 122 s of Maplewood, s f, 24x 125. Nov. 14 [F. Koelsen to National Tea Co.]..... 6,000
Ogden-av., 2814 w of Central Park, s f, 24½x 125. Nov. 10 [A. W. Mitchell to Peter C. Staler]..... 4,000
Fifth-st., 125 s of Paulina, n f, 25x125, incumb. $1,000. March 4 [J. Sabek to James Sebek]..... 5,000
Sheldon-st., 126 s of Fulton, w f, 20x126, incumb. $1,000. Nov. 9 [Mary Sheldon to Mary T. Wendell]..... 3,500
Thomas-st., 102 e of Leavitt, s f, 50x130, incumb. $3,000. Oct. 22 [C. Reynolds to Henry Kaufman]..... 2,750
Turner-av., 175 n of 18th-st., s f, 25x124. Nov. 10 [Josephine Klepec to Wm. G. and Catherine Carmody]..... 4,400
18th-st., 230 w of Robey, n f, 50x124. Nov. 13 [A. Enright to Jacob Schwaninger]..... 3,800
Warren-av., 207 w of Leavitt-st., n f, 21x 124. Nov. 10 [Sandfrid Harnstrom to Rosetta Hoffman]..... 4,200

SOUTH TOWN.

Clark-st., S. No. 201, 20x103. Nov. 14 [Samuel Felsee et al. by M. in C. to Jacob Frank]..... 25,000
Same ppty. Nov. 15 [Mrs. Mary Lewis et al. to same]..... 25,000
Farnell-av., No. 29-14, 27x124.9, incumb. $2,500. Oct. 9 [P. Carroll to Serafino Rochetto]..... 4,900
Seeley-av., n e cor 54th-st., e f, 22x120, incumb. $5,000. Nov. 10 [Frederick Wilcke]..... 1,800
54th-pl., between Lincoln and Wood-st., s f, 50x126. Nov. 10 [C. J. Crumb to Lina Werther]..... 1,700
97th-st., 124 w of La Salle, n f, 20 ft. 10x160. Feb. 21, 1906 [M. E. Fowler to Martha B. Edwards]..... 6,819

HYDE PARK.

Chamberlain-av., 295 s of 33d-st., e f, 24x124. Incumb. $1,000. Sept. 19 [Frazier Grose to Emily Bolin]..... 2,500
Stiles-st., 200 e of N. Lawrence-av., s f, 50x125, incumb. $1,000 [M. Jones to Wm. Jones]..... 2,400
Same ppty. Incumb. $1,000. Nov. 10 [Wm. Jones to Thomas Jones]..... 1,800
Ingleside-av., 197 n of 62d-st., e f, 50x170.8, incumb. $14,500. Oct. 25 [Charles O. Malin to Anton Myers]..... 20,000
Jackson-av., 287 n of 65th-st., e f, 48x120, incumb. $10,000. Nov. 3 [William A. Coit to Anton Myers]..... 20,000
Same ppty, incumb. $14,000. Nov. 14 [Anton Myers to William W. Salisbury]..... 20,000
90th-st., s e cor Vincennes-av., s f, 125x124 and o. p. [Samuel B. Gross guit claims to Francis H. Rice of Worcester, Mass.]..... 1
Vincennes-av., 50 s of 90th-st., e f, 50x124, incumb. $13,400. Nov. 5 [Miss Valine Belle Little to Marie Amalia Madsen of Jamestown, N. Y.]..... 23,000
Same ppty. 102 n of 90th-st., w f, 26x102. Nov. 5 [Andrew Schindler to Adeline Lanstrup]..... 4,000
Vincennes-av., No. 4031, 24x124, incumb. $6,000. Nov. 7 [Fredk. Rotermund to Sara R. Smith]..... 12,000
Wabash-av., 200 s of 56th-st., w f, 40x100. Nov. 7 [Grace K. Judson to Barbara M. Nelsel]..... 15,000
Wabash-av., 80 n of 57th-st., w f, 60x100. Nov. 7 [James H. Sabree to Myron H. Spadea]..... 4,000
Wabash-av., No. 3720, 47x181. Nov. 14 [Henry C. Koch as receiver in the case of Cole vs. Chandler to Wm. J. Weldon]. 6,800
Same ppty. Nov. 13 [Wm. J. Weldon to Emma G. Stewart]..... 1

LAKE.

Adams-st., 178 s of 56th, e f, 25x124, incumb. $7,000. Nov. 14 [C. Henkel to Com. D. Robbins and wife]..... 2,550
Dearborn-pl., between 40th and 41st, e f, 25x160. Nov. 1 [Chas. J. Driever to Geo. W. Ducker]..... 2,400
Emerald-av., 50 n of 40th-st., w f, 25x124, incumb. $6,000. Nov. 7 [Myron H. Spades to James E. Sabree]..... 10,000
47th-st., 292.8 e of Halsted-st., s f, 24x125. Nov. 10 [Joseph Virtue to Bessie Bowers]. 2,000
Maxwell-st., 231 e of 51st, e f, 25x124, incumb. $2,000. Oct. 27 [J. J. Wirtue to August J. Henning]..... 2,870
May-st., 128 s of 68th, w f, 25x124. Nov. 3 [W. W. Baird to Louis P. Hannon]..... 3,000
Morgan-st., 48 n of 74th, e f, 25x124½. Sept. 4 [A. G. Hough to Margt. Mayr]..... 2,500
Paulina-st., 228 s of 66th, e f, 24x124. Oct. 20 [C. H. Lawrence to Domenico Cosa]. 1,600

Building Permits.

1142 Gleniake-av., 2 story frame dwelling, Roy E. Knaner..... $ 3,000
1906-10 Eastwood-av., 3 story brick flat, A. Anderson..... 15,000
431 Greenleaf-av., 1½ story frame cottage, J. Wiscant..... 2,000
1025 Elm-st., 2 story brick flat, B. Grueguer-ski..... 5,000
2873 West Montana-st., 1 story frame cottage, Frank Ranchinsaker..... 2,400
10721 State-st., 1 story frame cottage, D. Vallenga..... 1,200
7017 Chauncy-av., 2 story brick flat, D. C. Johnson..... 4,200
7211 Langley-av., 2 story brick flat, H. Sanburg..... 4,500
6611 Bishop-st., 2 story frame residence, A. W. Sladenbach..... 1,200
11420 Princeton-av., John Koensema, one story frame cottage..... 800
6748 Peoria-st., 2 story brick flat, V. Larson..... 5,500
1817-21 Wabash-av., 4 and 1 story brick warehouse, Howe Scale Co..... 27,000
2349 Leavitt-st., 2 story brick flat, F. A. Hynes..... 4,500
8251 Hermitage-av., 2 story brick flat, H. Rice..... 6,000
52-56 Mendell-st., 2 story brick factory, F. W. Lewis..... 3,800
52-56 Elaine-pl., 3 story brick apartment, E. W. Carlson..... 23,000
1442 Newport-av., 2 story brick flat, John T. Burk..... 5,000
190 Plster-av., 1½ story frame residence, John F. Eberhart..... 1,700
23735-43 Ridge-road, three 2 story frame residences, J. M. Carlson..... 9,000
6216-18 Lexington-av., 3 story brick apartment, William G. Wetherhead..... 15,000
3725 West 64th-place, 1½ story frame cottage, John F. Eberhart..... 2,000
3851 West 64th-place, 1½ story frame cottage, John F. Eberhart..... 2,500
3735 W. 64th-place, 2 story frame dwelling, John F. Eberhart..... 2,500
3749 W. 64th-place, 2 story frame dwelling, John F. Eberhart..... 2,500
143-45 West Madison-st., 3 story brick theater, Herman Fehr..... 50,000
1134 Foster-av., 2 story brick flat, D. D. Von Horn..... 4,000
11621 Michigan-av., 2 story brick flat, L. Lurancer..... 4,000

HISSING STEAM STARTS PANIC.

Bursting Pipes in Hartford Building Scare Tenants—Elevators Stop, but None Is Injured.

Tenants of the Hartford building, Dearborn and Madison streets, were thrown into a panic yesterday morning by the bursting of a four inch steam feed pipe in the basement.

The accident stopped six elevators and persons rushing to the shaft doors found themselves temporarily imprisoned. Many sought the fire escapes or hurried down the stairs. Only one elevator remained in service and this was kept busy.

The accident was reported to the police, but no one was found injured as a result of the trouble.

Two persons were slightly injured when an elevator in the Chicago Opera House building fell from the fifth floor. Those hurt are:

OLSON, ALFRED, 35 years old, 68 Aberdeen street; operator of elevator; right hand cut and lacerated by elevator cable.

WILLIAMS, ELSA LEE, 19 years old, 407 Fullerton avenue; stenographer for Leonard & Betts; suffered nervous shock and minor injuries.

It is thought the accident was caused by the failure of the brakes to work properly.

NEWS OF THE COURTS.

Appellate Court Decisions.

The following decisions were made in the Appellate court by Judges Brown, Adams, and Holdom:

12856—Chicago City railway company vs. Wilson; affirmed in part and reversed in part and reversed and remanded with directions.

12858—Chicago City railway company vs. Joseph H. Strong, admr.; affirmed.

12865—Chicago Union Traction company, West Chicago Street railway company, and the Chicago West Division railway company; Alice M. Casey; reversed.

12866—Chicago Union Traction company vs. Ladevine Miller; reversed and remanded.

12816—Chicago Union Traction company vs. Jane Dailey; reversed and remanded.

12831—Chicago Union Traction company vs. Julius G. Maren; reversed.

12832—Chicago Union Traction company and West Chicago Street railway company vs. Charles L. Egbert; reversed and remanded.

12833—Chicago Union Traction company vs. Lawrence F. Maddock; reversed and remanded.

12862—Chicago Consolidated Traction company vs. Lewis Lewis; affirmed.

12852—E. P. Peterson vs. the People; reversed and remanded.

12863—George Cordatos vs. city of Chicago; affirmed.

12865—Gust Menkes vs. city of Chicago; affirmed.

12185—John B. Murphy vs. People ex rel. West Chicago park commissioners; affirmed.

12868—H. A. Haines vs. F. W. Thompson; affirmed.

Decrees.

SUPERIOR COURT.

Judge Frost—256157—Hamlin vs. Hamlin; dec. div.—Mollie Moffett vs. Moffett; dec. div.—256314—Falson vs. Falson; dec. div.—256202—Fenner vs. Fenner; dec. div.

Judge Dunne—256743—Stewart vs. Stewart; dec. div.—256428—Sladek vs. Sladek; dec. div.—252405—Mills vs. Mills; dec. part.

Judge McEwen—Hatterman vs. Sternhaus; dec. sale.—5685—Irwin vs. Irwin; dec. div.—5362—Jones vs. Jones; dec. div.—194848—City vs. Carr; dec. appjg. costs.

CIRCUIT COURT.

Judge Honore—17571—Sexton vs. Brockhausen; dec. sale.—18280—Bowman vs. Bowman; dec. div.

Judgments.

SUPERIOR COURT.

Judge Frost—257226—John Schuler vs. C. C. Ry. Co.; on ver., $75; satisfied.

Judge Barnes—241616—Louis Cohen vs. Michael W. Bailey; on findgs., $150.—241617—Louis Cohen vs. John R. Cheney; on findgs., $80.

Judge Chytraus—227126—Charles A. Koepke, admr. of the estate of Charles Werth, vs. E. Sondheimer Co.; on findgs., $750; satisfied.

Judge Smith—244788—Gustav A. Badwig, for the use etc., vs. Miss A. Hartell; on findgs., $17; satisfied.

Judge Wright—246267—Stanislawa Gintos vs. John Smith Glove Co. et al.; on findgs., $200; satisfied.

CIRCUIT COURT.

Judge Gibbons—262981—Nora Young vs. city; on findgs., $500.—262987—Edward Hoffman vs. Edward J. Reynolds; by defit., $703.66.—255287—Missouri & Kansas Telephone Co. vs. Michael W. Diffley; on ver., $200.—257017—Mary A. Reed, a minor, by next friend, etc., vs. C. C. Ry. Co.; on ver., $160; satisfied.

Court Calls for Today.

SUPERIOR COURT.

Judge Brentano—At Criminal court.

Judge Frost—Room 1302 Fort Dearborn building—Judge Brentano's cal. Nos. 1 to 200. Trial call, 24778, 1276, 1277, 7360, 7361, 7365, 7418, 7419. On trial, Gewitz vs. Peterson.

Judge Hardin—Room 1304 Fort Dearborn building—Chancery motions of course and chancery contested motions. Set matters.

Judge Chytraus—Room 1206 Fort Dearborn building. Trial call, 4508, 4552, 5106, 5621, 5648, 5649, 5817, 5819, 5896, 5972, 5424, 5814. On trial, 5818.

Judge Barnes—Room 1206 Fort Dearborn building. Trial call, 5201, 5045, 5418, 5294, 5238, 5410, 5407, 5408, 5867. On trial, 5869.

Judge Barnes—Room 1206 Fort Dearborn building. Trial call, 6662, 6008, 6000, 6005, 6658, 14675, 6521, 6879?, 6881, 7032, 7035, 7057, 7088, 6122. On trial, 5863.

Judge Chytraus—Room 1206 Fort Dearborn building—Law motions of course and law contested motions—Set cases, 251683, 251778, 256838.

Judge Smith—Room 1102 Fort Dearborn building. Trial call, 7569, 7850, 7852, 7926½, 7962, 7964, 7966, 7987, 7988, 7989, 7990, 7992, 7993, 7994, 7996, 7997.

Judge McEwen—Room 244 Monadnock block—Chancery motions of course. Trial call, Catholic bishop of Chicago vs. Jurgaitis, 5247, 4596, 5522. On trial.

Judge Abbott—Room 348 Monadnock block—Trial call, 1745, 1852, 1871, 1816, 1850, 1851, 1853, 1868. On trial, 1744. Trial, 1859.

Judge Wright—Room 360 Monadnock block—Trial call, 7093, 240098, 2958, 7097, 7101, 4741, 968, 7103, 7161, 7167, 7146, 7169, 7237, 7228, 7230, 7231, 7232.

CIRCUIT COURT.

Assignment room—Room 1802 Fort Dearborn building—Trial call, 1613, 1622, 220, 1617, 1625, 226, 1668, 1426, 1584, 1566, 1567, 1670, 1671, 1675, 1369, 1260, 967, 1003, 474, 1201, 1067, 1680, 1687, 1688, 1689, 1690, 1697, 1706, 370, 2844, 852, 1620, 2761, 546, 14765, 1682, 1713, 1714, 1715, 1733, 1736, 1742, 1747, 1745, 1750, 1751, 1753, 1756, 1759, 1763, 1767, 1768, 1769, 1774.

Judge Walker—Room 1202 Fort Dearborn building—Law motions of course. Assigned cases. On trial, 14718.

Judge Tuthill—Room 1204 Fort Dearborn building—Law motions of course. Assigned cases.

Judge Gibbons—Room 1104 Fort Dearborn building—Law motions of course. Assigned cases.

Judge Carpenter—At Juvenile court, 260 Clark street.

Judge Clifford—At Criminal court.

Judge Windes—Room 448 Monadnock block—9 a. m., set cases, 12980, 10248. 10 a. m., motions of course, 10:30 a. m., set cases, 22648, 14196.

Judge Honore—Room 444 Monadnock block—Chancery motions of course. Trial call, 16925, 16987, 14611, 16393. On hearing, 15550.

COUNTY COURT.

Judge Pond—Room 407 Rand-McNally building—On hearing, Wilson's speed.

Judge Houston—Room 414 Rand-McNally building—10 a. m.—Motions.

Judge Shenkwelder—Room 414 Rand-McNally building—10 a. m.—On hearing, 22748. Legal objections and benefits in Evanston specs., 520, 521. Same on Cicero specs., 768, 706, 768, 769, 772.

CRIMINAL COURT.

Judge Pinckney—Trial call, 2040, 2442, 2362, 2323, 2325, 2325, 2436, 1900, 1902.

Judge Brentano—Trial call, 1702, 1856, 2021, 2017, 1633, 1778, 1775, 1536, 1368, 1380, 1930, 1792, 1801, 1750, 1804.

Judge Clifford—Trial call, 1479.

Judge Mack—Trial call, 1102, 1107, 2284, 2278, 1515, 2278.

PROBATE COURT.

Judge Cutting—Ests. of Elizabeth M. Footman, Celestina Valle, John H. Housan, Michael Weishaar, Mary Wilke, Rudolph Zimmerman, Lizzie Olson, Lizzie Burgina, Moses Weiss, Jennie Regan, Rens Terrell, Rockwell King, John Canda, Henry H. Wachsmuth.

UNITED STATES CIRCUIT COURT OF APPEALS.

Judges Grosscup, Seaman, and Kohlsaat—10 a. m., set case, 1291.

UNITED STATES CIRCUIT COURT.

Judge Anderson—On trial, 28194. Set case, 27838, Judge Landis—Motions, 10:15 a. m. On trial, 28408. Set cases, 27602, 28402, 26406.

UNITED STATES DISTRICT COURT.

Judge Landis—Motions, 10:15 a. m. Set case, 9832.

Arrest Five for Selling Liquor.

Lieut Zimmer and Sergeant Quinlan of the Austin police station arrested five men yesterday, charged with peddling liquor in Austin, which is a prohibition district. The agitation against liquor selling was started by the Men's club of Austin, which investigated the matter. The men were taken before Justice Gibbons for a hearing.

WHEAT FIRMER AT CLOSE.

SITUATION IN NORTHWEST AGAIN STIRS SHORTS TO COVERING.

Liverpool Early Follows Upturn Here Day Before, Finishing Unchanged—Argentine Exports Estimated at 800,000 Bushels—Cash Situation Rules Firm in All Sections—Corn Dull and Steady — Oats Derive Strength from Other Markets.

Strength in the wheat market again was maintained, although the earlier operations were marked by a slight recession from the final prices the day before. Early trade was disappointing to the operators, who had banked strongly on the continuation of the firming influences late the day before. However, the easiness was short lived, shorts both here and in the northwest covering freely on the weaker spots. Men most familiar with the general situation at the close were more hopeful than they had been for some time past. They believe that conditions are highly favorable to a broader market, with outside support materially increased.

As has been the case for some time, the northwestern situation again figured as the big card for the price defenders. Receipts at Minneapolis and Duluth continued to show much under those of a year ago, aggregating 578 cars at the two points, against 964 cars a week ago, and 807 cars the corresponding day last year. Final pit prices showed advances of ¼@⅜c.

Range of Active Futures.

WHEAT.

	Open.	High.	Low.	Nov. 15.	Nov. 14.
Nov....	74¼-74	74¼	73½	73½	73¼
Dec....	74¼	74¼	73½	74¼-¾	74¼
May....	79-78¾	79-79¼	78¾-¾	79¼-¾	79
July....	77¾	78¼	77¼	78¼	77¾

CORN.

Nov....	42½-42¾	42¾-¼	42½	42¾	42¾
Dec....	42½	42¾	42½	42¾	42¾
May....	45¾	46¼-⅜	45¾-½	46¼	45¾
July....	44¼	44¾-½	44¼	44¾-½	44¼

OATS.

Dec....	34½	34⅝	34¼	34½-⅝	34¼
May....	37⅛	37⅜	37⅛	37⅜	37⅛
July....	32¾	33¼-⅜	32¾-½	33¼	32¾-¼

MESS PORK.

Jan....	14.50	14.65	14.42½	14.60	14.40
May....	14.65	14.80	14.60	14.77½	14.55½

LARD.

Nov....	8.50	8.57½	8.50	8.65	8.42½
Dec....	8.37½	8.37½	8.32½	8.50	8.32½
Jan....	8.40	8.70	8.67½	8.70	8.52
May....	8.60	8.62½	8.60	8.57½	8.60

SHORT RIBS.

Jan....	7.80	7.85	7.77½	7.82½	7.77½
May....	7.92½	7.97½	7.90	7.95	7.87½

Liverpool Gives Early Response.

Liverpool came a little higher early, giving response to the firmness here the day before. The close at the English market, however, showed unchanged from final quotations the day before. Paris wheat was ¼ @¾c lower, flour there showing ¼@⅓c off. Antwerp reached the finish unchanged to ⅛ up. Aside from the continued light movement in the northwest, a factor that was given considerable significance by the bulls was the decrease of 30,000 bu in Minneapolis stocks for five days. All eyes in the trade were focused on the northwest, where shorts apparently were more uneasy and longs less disposed to part from their holdings. Locally the spread between December and May was lengthened to 5c at one time, but this difference induced considerable purchasing. At Minneapolis, on the other hand, the two months were brought together, practically, the nearby option at one time advancing 1c, the May's best showing being not better than ⅝c gain.

Much of the buying indicated greater confidence on the part of the investors, both here and in the east. It was said that local houses representing the Wall street interests took freely on all the soft spots. This buying served to stir scattered local shorts to covering, and it inspired more confidence on the part of timid bulls. Moreover, it had something to do toward decreasing offerings to a degree of scantiness. Argentine advices again were conflicting, but the general impression seems to be that the recently reported frosts there had not worked material damage to the crop. However, the mere suggestion of frost in Argentine at this time is anything but reassuring to the shorts.

Cash Situation Is Firm.

The cash situation here, northwest, and southwest had a firm tone, prices being firm on the sound inquiry and the comparative lightness of offerings. Toledo reported sale of 25,000 bu of red winter for export to go all rail to the seaboard. There was a report late in the session that Baltimore had indulged on a moderate scale in the buying of wheat northwest. Local receipts were 50 cars, of which 12 graded contract, or 14 cars under the estimate. The Argentine shipments of the week were estimated at 800,000 bu, compared to actual exports of 904,000 bu last week, and 1,320,000 bu last year. Clearances of wheat and flour at the seaboard were liberal at the equivalent of 669,000 bu. Primary receipts were 913,000 bu, against 1,359,000 bu last year. Although last week's Minneapolis flour output fell materially under that of the preceding week, it is predicted that this week's output, with more mills in operation, will show better. The final prices for wheat were 74¼c for December, 79¾@79⅝c for May, 78@78⅛c for July.

Corn Rules Dull and Firm.

Although devoid of notable features, and ruling dull the greater part of the session, the corn market displayed firmness yesterday. There was less disposition on the part of December holders to sell and this fact went some way towards stirring scattered shorts to covering. Aside from this strength in wheat, firming influences were the light local stocks, only moderate receipts here—168 cars, of which 29 graded contract, compared to an estimate of 169 cars—and the belief that some shorts would find themselves nervous on the first December delivery day. Some of the big houses put out word that country offerings were increasing, but they held that the car situation would continue to restrict actual movement to proportions such as have been prevailing. Final prices in the pit showed advances of ¼c to ½c for December, and ⅜c for May, winding up unfinished for July.

The shipments from the Argentine for the week were estimated at 2,800,000 bu, compared to actual export of 4,046,000 bu last week, and 2,730,000 bu last year. The Argentine corn acreage has been fixed at 7,042,000 acres, against 6,700,000 acres last year. The Cincinnati Price Current in its weekly review declared that corn in Illinois and Indiana had been injured by rot and mold. Corn at the sample tables ruled about ½c higher for the new and steady to 1c higher for the old, No. 2 yellow figuring strongest in the latter. Seaboard clearances were 170,000 bu. Liverpool closed ¼d to ½d lower.

Oats Dull and Steady.

The courses of the wheat and corn markets had more effect on oats than any direct influence on that cereal. At intervals there were suggestions of activity in the pit, but the trade as a whole was not voluminous. Oats at the sample tables ruled steady to ⅛c higher. The demand was moderately brisk, all conditions considered. Local receipts were 118 cars, of which 22 graded standard, or 31 cars under the estimate. The arrivals at Minneapolis are not running up to the expectations and the quality of the grain has not been encouraging to the bears. Seaboard clearances were only 5,000 bu.

Good strength characterized operations in the provision market. The continued light receipts of hogs here and at the leading western points again figured as the principal bolstering influence. The hog receipts in the west for today were only 58,800, compared to 75,000 the similar day of last year. The packing at the leading western points fell off 135,000 hogs for the week. Another factor for the bulls was the showing in local stocks. Schwabacher estimated the total holdings here at 15,000 brls of pork, 18,000 tcs of lard, and 5,600,000 lbs of ribs. With the domestic demand keeping up at its present gait and the hog movement showing no improvement bulls figure local stocks will work to a still lower level.

Most of the selling indulged in was for the account of local longs, who had good profits in sight, but this pressure did not compare in volume to the support given by local shorts and scattered new investors. The shipments of meats and lard hence for the day were 1,422,000 lbs and 711,000 lbs respectively, somewhat under those of a year ago. The final bell showed gains of 20@27½c for pork, 7½@42½c for lard, November showing best, and 12½@15c higher for ribs.

Rye Prices Are Advanced.

Rye prices advanced on small offerings and the strength in wheat. Final prices were quoted 1c up. Receipts were 3 cars. A sale of 10,000 bu No. 2 in store was reported at ⅛c over December. No. 2 rye free on board sold at 73@73½c. No. 3, 63c. November was nominally 62½c; December sold at 62¼c, and May was 64½c bid.

The barley market was strong and prices were ½@1c higher. No. 4 January delivery sold at 44½c and No. 3 January delivery sold at 47¼c. Feed was quoted 41@43c; malting, 45@54c; screenings, 30@48c. Receipts were 40 cars.

Flaxseed was dull and unchanged. No. 1 northwestern was quoted $1.19; No. 2, $1.10; November, $1.10; May, $1.12½. Receipts were 89 cars at Minneapolis and 111 cars at Duluth.

Timothy seed was a shade higher for December early, but closed about steady. Cash seed was quoted $3.00@4.10. December sold at $4.30. November was $4.25, and March $4.80 bid.

Clover seed was dull and unchanged at $13.25 for contract seed. Cash seed was quoted $8.00@12.85.

GRAIN INSPECTION.

	No. 2 or Standard.	No. 3	Low grade.	Total
Winter wheat.	12	15	1	28
Spring wheat.	7	3	3	13
Durum wheat.	2	...	...	2
Corn	29	22	97	176
Oats	12	13	40	145
Rye	...	3	2	5
Barley	...	13	27	40
Totals	62	140	171	380

Inspected out from store: Wheat—No. 2 red, 9,333 bu; No. 1 northern, 4,185 bu. Rye—No. 2, 964 bu. Loaded from unlicensed elevators: Wheat—No. 2 hard, 4 cars; No. 2 red, 10 cars; No. 1 northern, 6 cars. Corn—No 2 yellow, 39 cars and 71,500 bu; No. 3 yellow, 51 cars; No. 4 yellow, 4 cars; No. 2 white, 8 cars; No. 3 white, 4 cars; No. 2, 4 cars; No. 3, 2 cars. Oats—No. 2 white, 2 cars; No. 3 white, 4 cars; white clipped, 9 cars and 41,600 bu; standard, 6 cars and 30,565 bu.

Primary Movement.

	Wheat—Rec'ts.	Ship'ts	Corn—Rec'ts.	Ship'ts.
Yesterday	913,000	740,000	463,000	349,000
Week	3,000,000	2,580,000	2,587,000	1,647,000
Last year.....	1,359,000	668,000	581,000	352,000
1904	886,000	883,000	581,000	228,000

Oats—Receipts, 859,000 bu; shipments, 518,000 bu.

Range of Indemnities.

	Ups—			Downs—	
	Wheat—High.	Low.	Close.	High.	Low.	Close.
Dec.....	79¾	79⅜	79¾	79¾	79	79
May.....	74¾	74¾	74¾	74¼	74	74⅛
	Corn—					
May.....	45¾	45¾	45¾	*45¾	45¾	*45¾

*Sellers.

Cash Produce Transactions.

FLOUR—Steady. Winter wheat, patent, jute, $5.80@5.85; clear, jute, $5.20@5.25; clear, jute, $2.60@2.80; spring wheat flour, favorite brands, $4.60; Minnesota hard patents, juts, $5.80@4.10; Minnesota hard, straight, spring [export bags], $5.25@5.80; clear [export bags], $2.60@3.15; second clear, $2.50@2.60; low grades, $2.20@2.40; rye flour, bris, $3.10@3.20; sacks, $2.85@2.95.

WINTER WHEAT—½c higher. Sales in store and to go to store: No. 2 red, 5,000 bu, ¼c under December in store; mixed lots, 20,000 bu. Free on board, switched, and delivered: No. 3 hard, 74¼@74¼c; No. 2 hard, 74¾@75c.

SPRING WHEAT—½c higher. Sales free on board, switched, and delivered: No. 4, 75c; No. 3, 76@78½c.

CORN—½c higher. Sales in store and to go to store: No. 3, 45¼c; No. 3 yellow, new, 45¼c; mixed lots, 45,000 bu on p. t. Sales on track and free on board: No grade, 35@38¾c; No. 4, 39¾@42¾c; No. 3 yellow, 39½@40¾c; No. 3, 42½@46c; No. 2 yellow, 45@47¼c; No. 2, 46¼c; No. 2 yellow, 47¾@48c; No. 4 white, 39¼@39½c; No. 3 white, 42¾@45c; No. 2 white, 46@47c. Billed through: No grade, 36¼@38c; No. 4 yellow, 38¼@45½c; No. 3 yellow, 41¼@45½c; No. 2 yellow, No. 3, 43¼@46¼c; No. 2 yellow, 45¼@47c; No. 4 white, 38@38½c; No. 3 white, 40¾@41c.

OATS—Unchanged to ¼c higher. Sales in store and to go to store: No. 3, 33½@34c; white clipped, 180,000 bu on p. t. Sales on track and free on board: No. 4, 32¾c; No. 4 white, 32@34c; No. 3 white, 33¼@35¼c; standard, 35½@36¼c. Billed through: No. 4, 33¾c; No. 4 white, 32½@35½c; No. 3 white, 34@34½c; standard, 35@35½c; No. 3 white, 35@36c.

RYE—1c higher. Sales in store and to go to store: No. 2, 10,000 bu ½c over December. Free on board: No. 2, 65c; No. 3, 63c.

BARLEY—Firm. Sales free on board or switched, by sample: Screenings, 36@41c; barley, 42@52c. To arrive, by sample: 5,000 bu late Wednesday at 49c; by grade: No. 4 January, 10,000 bu, 44½c; No. 3 January, 47¼c.

HOG PRODUCTS—Strong. Cash lots: Mess pork, $16.00 for regular; lard, $9.85; short ribs, $8.00@8.50, according to weight.

BEEF PRODUCTS—Quiet and steady. Prices quotable as follows: Beef hams, $19.50@20.00; export mess beef, $8.75@9.00; plate beef, $9.25@9.50; extra plate beef, $9.75@10.00. Tallow

N FOR HARAHAN'S JOB.

NOIS CENTRAL DIRECTORS TO NAME TRAFFIC OFFICIAL.

Stohr, William Sproule, and T. Schumacher Said to Be Under nsideration for Office of "Vice esident in Charge of Traffic"— icago Leads World in Number of ains Arriving and Departing ily, with Total of 1,537.

h the Illinois Central board of di- holds its next regular meeting on the position of second vice president cant by J. T. Harahan's recent elevo the line's presidency, will be filled by lection of a traffic man who has been identified with the Harriman interand the new official, who will have the of "vice president in charge of traffic," , except only Mr. Harriman himself, ief connecting link between the Illinois al and the other Harriman lines.

prediction was made yesterday by a go railway official who is in close touch the Harriman system. Mr. Harriman's er in regard to all traffic matters, J. C. , traffic director of all his lines west of Mississippi river, is in New York, and it ted he was called there to counsel with tarriman regarding the selection of a president in charge of traffic for the Central.

hree Men Under Consideration.

ee men are said to be under considerafor the place—P. C. Stohr, assistant traffector of the Harriman lines, in charge ight; William Sproule, formerly freight manager of the Southern Pacific and traffic manager for a large smelting con- and T. M. Schumacher, traffic manof the United Fruit company, who was erly traffic manager of the Oregon Short

T. Harahan, as second vice president, in charge of both the operating and departments of the Illinois Central, promotion did not leave the line without president in charge of operation, as Harahan has that title, but it did leave thout a vice president in charge of . As Mr. Harriman avowedly ousted lish in order that he might make better gements for the interchange of busibetween the Central and his own lines, considered natural that he should e to have on the Central as his personal entative a traffic man if he had any . This was what James J. Hill did in e of the Burlington, Darius Miller, urlington's vice president in charge of , being understood to be closer to the owner than any one else connected t. President Harahan is now in New

hicago's Great Train Service.

mpilation by the Travelers' Shippers' Mail Guide shows that 1,537 ains, mail, and freight—daily arrivals depart from Chicago. It is stated so city in the world can equal this record. ing the average train to be 500 feet a single train made of these trains d end to end would be 145 miles long. number of through passenger and trains arriving and departing is 488, of ban trains 807, and of freight trains

Chicago and Northwestern, with 71 t in number of passenger and mail , and the Chicago, Milwaukee and St. with 55, is second. The Illinois Cenwith 251, is first in number of suburban , the Northwestern second, with 220, e Rock Island third with 91. The Northrn has the greatest number of freight 58, the Illinois Central is second with d the Wabash third with 19.

hange in Gold State Limited.

Rock Island's Gold State limited, which year has been using the Alton's tracks Joliet to Kansas City, will return to the Island's own tracks beginning next y. The change is likely to affect the ontract for carrying the mails between n City and Chicago, as it was while the tracks of the Alton, which are r than its own, that the Rock Island d the contract for the Gold State lim-

FAINT IN COURT CORRIDOR.

er and Son, Fearing Outcome of Trial of Boy's Brother, Fall in Swoon.

le standing in the corridor of the Crimourt building yesterday morning, Mrs ine Wic and her son, Otto Wic, both the floor in a dead faint. They had come from the Criminal court room Philip Wic, another son of the woman, eing tried for the theft of brass from Paul railway.

at the outcome of the trial and the that the accused boy would be hanged nd guilty caused the pair to be over- The fear of both was turned to joy after, however, by the announcement of ict of not guilty for the boy. Philip family have been in America but four s and do not understand English.

Naval Stores.

RLESTON, S. C., Nov. 15.—Turpentine and Nothing doing; unchanged.

ANNAH, Ga., Nov. 15.—Turpentine—Steady Sales, 576 brls; receipts, 319; shipments, 19 Firm. Sales, 2,090 brls; receipts, 3,611; shi 3,612; stock, 60,276. Quote: Dip, $2.85; F $3.05; G, $4.00; H, $4.05@4.10; I, $4.05 K, $5.00; M, $5.50; N, $6.00; W G, $6.00 $6.90.

ight
ases

s per share to thirty carrying no personal

k on various mining

0 by Saturday
0 by Saturday
0 by Saturday
0 by Saturday

ail your reservation.
y.

Out This Coupon and Mail It to Us To-Day.
INING CO.,
LaSalle Street, Chicago.
nter my subscription for ck in the TEN MILE MINthe opening price of 10c per share time payments, par Dollar each, non-forfeita-
.....Dollars

CK
G CO.,
CAGO.

REPORTS BY STATE BANKS

SMALL INCREASE IN DEPOSITS AND CASH RESOURCES SHOWN.

Conditions Comparatively Are as Stationary as Those of the National Banks as Indicated at the Last Previous Call on Sept. 4—Standard Oil Company of New Jersey Declares a Dividend of $10 a Share—Other Financial News.

Reports of the state banks of their condition at the beginning of business Nov. 13 follow a small decrease in loans and a small increase in deposits and cash resources. The figures are substantially as stationary as those of the national banks, comparison being made with the last previous call on Sept. 4. A summary of the principal changes follows:

STATE BANKS.

	Loans.	Deposits.	Cash resources.
Dec. 31, 1906.	$236,723,418	$247,550,423	$ 94,222,268
Sept. 4, 1906.	235,553,473	248,561,797	94,175,500
Increase.	$ 1,828,054	$ 2,037,626	$ 46,768
Per cent.	*0.8	0.6	0.04

NATIONAL BANKS.

For the purpose of comparison the condition of the national banks is added:

	Loans.	Deposits.	Cash resources.
Dec. 31, 1906.	$220,004,479	$222,863,212	$136,541,622
Sept. 4, 1906.	213,554,485	227,507,612	130,490,179
Increase.	$ 4,861,004	$ 4,944,400	$ *51,443
Per cent.	2.15	1.50	*0.05

STATE AND NATIONAL BANKS.

Totals for twenty-five state and fifteen national banks:

	Loans.	Deposits.	Cash resources.
Dec. 31, 1906.	$446,726,897	$468,262,644	$233,763,910
Sept. 4, 1906.	449,107,958	476,069,409	224,665,679
Increase.	$ 4,378,939	$ 2,806,765	$ *2,205,947

Individual Showings.

In the matter of individual exhibits the Mercantile Loan and Trust and American Trust show moderate gains in deposits. The Illinois Trust and First Trust show smal decreases.

The Kaspar State bank shows deposits of $1,218,462 and loans of $1,864,900. The Security bank, which in a way succeeded the Milwaukee Avenue State bank, had deposits of $988,998, of which $228,605 were savings. The loans were $510,794, and the cash resources $225,973. The bank opened Oct. 15. The following are individual exhibits:

LOANS.

	Nov. 13, 1906.	Sept. 4, 1906.	June 18, 1906.
Am. Trust	$17,870,670	$18,377,455	$16,841,733
Cont. State	810,561	775,516	769,320
Cont. Trust	8,402,800	8,077,514	7,991,010
Corn Exch.	1,402,806	1,516,820	1,477,590
Cosmop.	1,405,506	1,516,820	1,477,590
Drexel	1,250,525	1,250,525	1,471,576
Fidelity	1,000,000	1,000,000	1,000,000
First Trust	2,283,605	2,518,853	2,589,934
Foreman	1,000,000	1,000,000	1,000,000
Hamilton	1,422,155	1,356,682	1,351,007
Illinois	21,389,350	20,828,804	16,161,220
Kaspar	1,864,900		
Lake View	4,630,872	4,730,819	4,747,373
Lincoln	14,728,706	13,890,369	14,237,245
Merchants'	12,040,451	10,126,946	69,830,799
Merchants' Loan	668,850	690,784	598,546
Metropolitan	28,830,799	32,614,143	28,070,060
Milwaukee Ave.	4,554,628	4,584,160	4,132,717
National			1,122,147
North Ave.	1,575,274	1,557,706	1,543,570
North Side	14,812,844	14,781,844	14,392,660
Northern Trust	4,451,553	4,294,173	4,406,971
Northwestern	2,228,548	2,521,247	2,321,500
Prairie	3,763,161	3,611,454	3,604,514
Security		510,794	883,090
Stock Yards	12,013,018	12,102,630	12,528,339
Union	1,033,482	941,757	941,569
Western	10,139,959	8,145,996	8,000,067
Western Trust	4,781,220	5,876,844	5,630,906
Totals	$236,723,418	$238,558,473	$231,023,267

DEPOSITS.

Am. Trust	$20,240,022	$20,845,000	$20,566,700
Cont. State	917,748	855,852	992,500
Cont. Trust	10,518,580	10,940,453	10,131,140
Corn Exch.	1,617,971	1,598,288	1,539,131
Cosmop.	2,333,005	2,212,406	2,284,315
Drexel	2,217,357	2,544,167	2,131,726
Fidelity	1,417,000	1,417,000	1,414,000
First Trust	1,923,573	1,859,429	1,931,957
Foreman	33,586,597	34,132,422	27,921,787
Hamilton			
Illinois	5,690,738	5,280,280	5,485,080
Kaspar	19,647,182	19,497,383	19,024,549
Lake View	3,445,170	3,460,067	3,466,009
Lincoln	651,472	664,900	430,813
Merchants'	51,649,360	49,181,993	52,101,561
Merchants' Loan	5,679,028	5,457,458	5,477,458
Metropolitan			4,154,282
Milwaukee Ave.	1,987,005	1,985,048	1,626,066
National	28,876,771	28,876,771	27,879,771
North Ave.	4,254,861	6,045,877	6,192,796
North Side	4,349,701	3,584,676	3,670,208
Northern Trust	5,688,147	5,688,147	5,087,527
Northwestern	1,043,129	1,109,816	1,168,540
Prairie	15,649,308	15,516,960	15,725,419
Security	1,005,902	1,005,902	1,005,902
Stock Yards	12,784,698	13,301,056	12,194,260
Union	4,664,060	7,392,337	8,541,120
Western			
Western Trust	3,945,899	$343,561,797	$344,073,716
Totals			

CASH RESOURCES.

Am. Trust	$12,505,605	$11,648,070	$14,135,013
Cont. State	199,384	188,930	239,953
Cont. Trust	3,741,472	3,741,213	2,861,058
Corn Exch.	543,041	495,809	495,710
Cosmop.	528,084	442,436	534,702
Drexel	548,464	564,795	568,033
Fidelity	243,998	249,974	196,556
First Trust	1,000,202	1,025,049	280,002
Foreman	5,600,603	5,801,429	4,706,269
Hamilton			
Illinois	1,995,091	1,459,528	1,848,852
Kaspar	4,305,240	4,102,608	4,272,624
Lake View	20,278,376	19,322,488	19,065,153
Lincoln	185,927	201,437	117,551
Merchants'	19,497,555	17,997,555	20,197,871
Merchants' Loan	2,206,184	1,351,194	1,520,884
Metropolitan			1,084,916
Milwaukee Ave.	327,547	303,707	281,544
National	6,879,386	8,039,855	8,020,400
North Ave.	1,316,722	1,317,316	1,295,289
North Side	548,318	485,306	548,318
Northern Trust	1,101,732	932,059	1,220,097
Northwestern	280,040	224,548	288,844
Prairie	4,672,042	4,427,555	3,871,389
Security	319,461	201,906	267,199
Stock Yards	4,513,346	5,012,802	4,461,428
Union	1,950,020	1,963,887	2,261,764
Western			
Western Trust		$91,067,784	$94,175,500

Total Aug. 9, 1906.

Dividends Declared.

The Standard Oil company of New Jersey declared a dividend of $10 a share, or the same amount as at this time last year. The total paid in the various quarters was $6 a share. The dividend is payable Dec. 15 to stock of record Nov. 28.

The National Lead company declared the regular quarterly dividend of 1¾ per cent on its preferred stock, payable Dec. 15. Books close Nov. 23 and reopen Dec. 17.

The Buffalo and Susquehanna railroad company declared the regular quarterly dividend of 1 per cent, payable Dec. 1 to holders of record Nov. 17.

The American Railways company declared the regular quarterly dividend of 1¼ per cent, payable Dec. 15 to stock of record Nov. 28.

The Boston and Maine railroad company declared the regular quarterly dividend of 1¾ per cent on the common stock. Payable Jan. 1 to record Dec. 1.

The Pullman Car company has declared the regular quarterly dividend of 2 per cent on its capital stock. Payable Dec. 1. Books close on Dec. 8. The company has also declared the usual quarterly dividend of 1 per cent on its common stock. Payable Dec. 15. Books close Dec. 4, reopen Dec. 17.

New York Curb Transactions.

	Sales.	Open.	High.	Low.	Close.
Am. Cot. Oil	300	4	4	4	4
Am. Ice	5	55¾	55¾	55¾	55¾
Am. Locomotive	1,400	33½	33½	32½	33¼
Am. Smelting	2,800	145	146	144¾	145¾
Am. Sugar	300	37¾	37¾	36¾	36¾
Am. Tob. pfd	2,100	81	83¾	81	83¾
Am. Woolen	2,400	5¼	5¼	5¼	5¼
Anaconda	1,100	13¾	13¾	13¼	13¼
Atch.	1,200	93½	93¾	93½	93¾
Atl. Coast Line	2,100	25¾	26¼	25¾	26¼
Balt. & Ohio	2,400	1	1	1	1
Brooklyn R. T.	1,200	15	15	14	14¾
Can. Pac.	100	10¾	10¾	10¾	10¾
Can. Sou.	1,100	25¾	25¾	25½	25½
Ches. & Ohio	3,100	5	5¼	5	5
Chi. & Alton	100	72	72	72	72
Chi. & Gt. West.	2,500	66¾	66¾	65¾	65¾
Chi. Ind. & L.	400	5¾	6¾	5¾	5¾
Chi. Ind. & L. pfd.	300	6¾	6¾	6¾	6¾
Chi. Mil. & St. P.	3,300	35¾	36	35¾	36
Chi. R. I. & P.	1,600	37¾	37¾	37¾	37¾
Chi. R. I. & P. pfd.	1,200	44¾	44¾	44¾	44¾
Chi. & West Ind.	1,100	15¾	15¾	15¾	15¾
Chi. & West Ind. pfd.	200	34	34	34	34
Colo. Fuel & Iron	13,500	29¾	30¼	29¾	30¼
Colo. Southern	2,500	3¾	3¾	3¾	3¾
Colo. Southern 1st pfd.	400	5¾	5¾	5¾	5¾
Colo. Southern 2d pfd.	300	5¾	5¾	5¾	5¾
Del. & Hud.	325	568	568	548	550
Del. Lack. & West.	200	44	44¾	43	43
Den. & Rio Grande	500	7¾	7¾	7¾	7¾
Den. & Rio Grande pfd.	4,500	72¾	72¾	71¾	72¾
Erie	19	38	38	38	38
Erie 1st pfd.	230	7¼	7¼	7¼	7¼
Erie 2d pfd.	400	34	34½	33¾	33¾

CLOSING BID AND ASKED PRICES.

	Bid.	Asked.
Am. Writing Paper	1	2
Am. Zinc	24½	25¼
Bonanza Copper	11-16	¾
Braden	4	4¼
Cactus	20	25
Cobalt Contact	65	75
Cobalt Lode	14	16
Cobalt Silver	15	20
Colonial Silver	¾	1
Colorado Mining	24	29
Colorado Smelting pfd.	¾	⅝-16
Colorado Trans.	¾	⅞
Consolidated Arizona	51	55
Consolidated Copper	99	99
Consolidated Copper pfd.	108	110
Consolidated Mercur	300	500
Consolidated Smelter	40	50
Cumberland-Ely	120	130

Railroad Earnings.

SOUTHERN INDIANA.

Year ended June 30 last:

	1906.	1905.
Gross	$ 625,877	$ 625,205
Net	211,578	196,771
Other income	6,000	6,000
Interest	11,720	10,625
Other	802,728	226,666
Totals	$1,456,849	$1,380,053
Expenses.		
Maintenance of way and structures	164,029	168,427
Maintenance of equip.	184,421	150,678
Conduct. transportation.	455,017	419,197
General expenses	62,414	59,070
Totals	865,882	796,373
Net earnings	590,468	583,680
Percentage opr. expenses to earnings	59.45	57.80

INTERBOROUGH RAPID TRANSIT.

For year ended Sept. 30. Manhattan railway division and subway division combined:

	Increase.
Earnings from operation	$20,252,516
Operating expenses	8,565,974
Net	11,716,542
Other income	804,792
Total net	12,521,375
Rentals and taxes	5,220,018
Manhattan Guarantee	2,585,000
Dividends	2,976,000
Surplus	561,657

United Fruit Company.

Income account for fiscal year, ended Sept. 30:

	Increase.
Total net	$3,720,402
Other income	180,450
Total income	3,900,897
Interest	1,770,500
Available for dividends	2,130,397
Dividends	1,568,727
Surplus	561,670
Previous surplus	2,060,779
Total surplus	2,622,449
Charged off	200,000
Profit and loss surplus	2,422,449

*Decrease.

General Financial News.

At a meeting of the board of directors of the Chicago, Rock Island, and Pacific railway, held in New York yesterday, the board organized by the reelection of the retiring officers.

Lake copper was advanced ⅛c in the bid price to 22c. Other grades were unchanged.

Since last Friday the New York subtreasury has gained $438,000 from the banks.

The output of gold in Rhodesia for October was 45,664 fine ounces, compared with 48,410 fine ounces in September and 33,383 fine ounces in October last year.

Chicago Stocks.

In the local stock market Swift & Co. shares again were made active and the price advanced to 114. There appeared to be no special motive for the trading.

United Box Board preferred sold off somewhat. The volume of business was moderately large. Chicago Subway was in small demand, and Biscuit common worked a little lower. There was nothing doing in Chicago Edison or the street railroad issues.

Following were the sales on the Chicago stock exchange yesterday:

	Shares.	Open.	High.	Low.	Close.
Amn. Cab pfd.	210	54½	54½	54¼	54½
*Amn. Shipbuild.	650	77	77	77	77
Do cash	100	77¼	77¾	77¼	77¼
Black Mountain	100	10	10	10	10
Chicago Subway	100	51¾	52	51¾	52
Chi. Title and T.	25	109	109	109	109
Diamond Match	90	127	127¾	127	127¾
Kan. City R. & L.	40	62½	62½	62½	62½
Do pfd.	100	86½	86½	86½	86½
National Biscuit	120	74¾	74¾	74¾	74¾
Quaker Oats	40	153	154	152	154
Do pfd	60	101¼	101¼	101¼	101¼
South Side Elev.	10	91	91	91	91
Street's S. C. pfd.	10	100	100	100	100
Swift & Co.	8,467	110¾	114	110¾	112¾
United Box Board	100	13	13¼	13	13
Do pfd	1,050	101	102	99	99½

BONDS

$9000 Met. E. gd. 4s. 91 | $5000 S. S. L. 4½s...101
1000 Ogden G. 5s... 92 | 3000 Unit. B. B. 6s 77
*Ex. dy. 1 per cent.

Foreign Exchange.

The foreign exchange market was steady. Actual closing rates for bankers' sixty day sterling bills were 480¾@480¾; demand, 485¾@4.8585; cable transfers, 4.8680@4.8690; commercial long, documents payment, 480½@481; short marks, 94 11-16@94¾ less 1-32; sight francs, 520 plus 3-64@519¾ less 1-32; guilders, 40 plus 1-32@40 1-16 less 1-16.

Following were the posted rates of the principal drawers of foreign exchange:

London	4.87
Berlin reichsmarks	95
Paris, francs	5.19¾
Vienna, crowns	20.39
Italian lire	5.17¾
Scandinavian kroner	26.85

Clearings in Chicago yesterday were $41,049,750, and a week ago $47,062,112.

New York exchange sold yesterday in Chicago at 10 per cent premium.

CHICAGO LIVE STOCK MARKET.

The tone of the hog trade was firm throughout the day, with an advance in prices of 5 cents all along the line. The strength of the market was due to the activity of all classes of buyers. The demand of the big local killers added to the improvement in the trade. Cattle sold steady. Sheep were active. The receipts were: Cattle, 7,000; hogs, 19,000; sheep, 18,000.

Cattle.

Good to prime steers	$6.25@7.35
Common to good steers	4.85@6.25
Inferior to common steers	4.00@4.85
Good to fancy cows and heifers	4.75@5.40
Western range steers	3.90@6.00
Yearlings, good to choice	5.00@6.25
Good cutting to fair beef cows	2.45@3.35
Fair to choice feeders	3.50@4.50
Fair to choice stockers	2.75@3.90
Common to good canning cows	1.25@2.40
Bulls, common to good	2.25@4.00
Bulls, fair to choice	4.00@4.75
Calves, fair to good	3.00@7.00
Calves, good to choice	7.00@7.75

Hogs.

Heavy packing sows, 280 lbs and up	$5.85@6.05
Medium packing sows, 230 lbs and up	6.00@6.20
Mixed packers, with barrow top, 220 lbs and up	6.10@6.20
Light barrow butchers, 200 lbs and up	6.20@6.35
Heavy barrow butchers, 240 lbs and up	6.25@6.40
Medium light barrow butchers and smooth sows	6.10@6.25
Choice light barrows and smooth sows, 160 to 180 lbs	6.20@6.35
Light mixed, 175 to 200 lbs	6.15@6.25
Rough sows and coarse stags, 300 to 400 lbs	5.00@5.50
Common right grassy	5.75@6.00
Rough throwouts, all weights	4.00@5.25

Sheep.

Fair to choice wethers	$4.80@5.60
Fair to choice ewes	4.00@5.50
Ewes, culls, fair to good	2.75@4.00
Bucks and stags	3.25@4.25
Fair to good yearlings	5.25@6.10
Native lambs	5.00@6.25
Feeding lambs	5.00@6.50
Feeding wethers	4.40@5.00
Feeding yearlings	4.50@5.25
Range lambs	5.75@7.10
Range yearlings, good to choice	5.25@6.00
Breeding ewes	4.00@6.00
Fed lambs	7.00@7.35

Live Stock Markets Elsewhere.

KANSAS CITY, Mo., Nov. 15.—Cattle—Receipts, 6,700 head, including 900 southerns; steady to strong. Choice export and dressed beef steers, $5.50@6.75; native heifers, $3.00@5.00; calves, $3.00@6.75. Hogs—Receipts, 7,600 head; 5c higher. Top, $6.22½; bulk, $6.12½@6.20. Sheep—Receipts, 10,000 head; steady to 10c lower. Lambs, $5.50@7.15; western yearlings, $5.25@6.00.

NEW YORK, Nov. 15.—Beeves—Receipts, 170 head. Steady; dressed beef in good demand for prime and choice; cables unchanged; exports, 100 cattle. Calves—Receipts, 204 head. Steady; veals, $5.00@9.00. Sheep and lambs—Receipts, 2,121 head; steady to firm. Sheep, $3.00@5.00; lambs, $7.00@7.37½. Hogs—Receipts, 6,632 head; barely steady; heavy to light, $6.60@6.75.

ST. LOUIS, Mo., Nov. 15.—Cattle—Receipts, 3,000 head, including 1,700 Texans; strong. Native shipping and export steers, $5.50@7.00; cows and heifers, $2.50@5.25; calves, $3.50@7.00. Hogs—Receipts, 5,500 head; 5c higher. Heavy, $6.15@6.30. Sheep—Receipts, 500 head; strong. Native muttons, $3.00@5.50; lambs, $4.00@7.50.

OMAHA, Neb., Nov. 15.—Cattle—Receipts, 4,000 head; slow to shade easier. Native steers, $3.75@6.35; cows and heifers, $2.40@4.50. Hogs—Receipts, 5,000 head; strong to 5c higher. Heavy, $6.10@6.15; bulk, $6.05@6.05. Sheep—Receipts, 8,800; strong to 5@10c higher. Yearlings, $5.50@6.10; lambs, $6.60@7.10.

SOUTH ST. JOSEPH, Mo., Nov. 15.—Cattle—Receipts, 2,618 head; steady. Natives, $4.00@6.75. Hogs—Receipts, 5,497 head; 5c higher. Top, $6.17½. Sheep—Receipts, 1,945; strong.

IN THE NEW YORK MARKETS.

NEW YORK, Nov. 15.—The dry goods trade was more active in the primary market today. The day with jobbers was quiet owing in part to stormy weather. Corduroys have been opened for next season at advances averaging about 7 per cent higher. Raw silk continues active. Cotton dress goods are more active.

Metals—There was an advance of 5@10s in the London tin market, with spot quoted at £196 and futures at £196 15s. Locally the market was quiet, with spot quoted at $46.90@42.80, the inside price being bids. Copper was firm and higher in the local market, with Lake quoted at $22.00@22.50, electrolytic at $21.50@22.00, and casting at $21.25@21.75. The English market was higher also, with spot quoted at £100 and futures at £101 10s. The London market for lead was 5s lower at £19 2s 6d. Locally lead was unchanged, with quotations ranging from $5.75@5.85, according to delivery. Spelter was unchanged at $6.35@6.40 in the local market and at £27 15s in London. Iron was higher in the English market, with standard foundry quoted at 58s 9d and Cleveland warrants at 57s 3d. Locally the market was firm, with No. 1 foundry northern at $24.75@25.75, No. 1 foundry southern at $25.50@27.50, and No. 2 foundry southern at $25.00@27.00.

Antimony—There is still an active demand for antimony, and as supplies are greatly reduced prices are being held firmly by most local dealers. Cookson's is quoted at 25¾@26c, Hallett's at 24¾@25c, other brands at 24@24½c. In London Hallett's is strong at £114 and ordinary brands are also firm at £112.

Butter—Firm. Receipts, 4,368 firkins. Street price extra creamery, 27½c; official prices, creamery common extra, 26@27c.

Eggs—Firm. Receipts, 6,969 cases. State, Pennsylvania, and nearby mixed extra, 36@37c; western selected, best, 32c; official price, firsts, 32c.

Poultry—Alive firm. Western chickens, 13½c; fowls, 15½c; turkeys, 15c. Dressed quiet; western chickens, 12@15½c; spring turkeys, 16@18c; fowls, 10@12½c.

Other 802,728 226,666
Totals $1,456,849 $1,380,053
Expenses.
Maintenance of way and structures 164,029 168,427
Maintenance of equip. 184,421 150,678
Conduct. transportation. 455,017 419,197
General expenses 62,414 59,070
Totals 865,882 796,373
Net earnings 590,468 583,680
Percentage opr. expenses to earnings 59.45 57.80

INTERBOROUGH RAPID TRANSIT.

For year ended Sept. 30. Manhattan railway division and subway division combined:

	Increase.
Earnings from operation	$20,252,516
Operating expenses	8,565,974
Net	11,716,542
Other income	804,792
Total net	12,521,375
Rentals and taxes	5,220,018
Manhattan Guarantee	2,585,000
Dividends	2,976,000
Surplus	561,657

United Fruit Company.

Income account for fiscal year, ended Sept. 30:

	Increase.
Total net	$3,720,402
Other income	180,450
Total income	3,900,897
Interest	1,770,500
Available for dividends	2,130,397
Dividends	1,568,727
Surplus	561,670
Previous surplus	2,060,779
Total surplus	2,622,449
Charged off	200,000
Profit and loss surplus	2,422,449

*Decrease.

General Financial News.

At a meeting of the board of directors of the Chicago, Rock Island, and Pacific railway, held in New York yesterday, the board organized by the reelection of the retiring officers.

Lake copper was advanced ⅛c in the bid price to 22c. Other grades were unchanged.

Since last Friday the New York subtreasury has gained $438,000 from the banks.

The output of gold in Rhodesia for October was 45,664 fine ounces, compared with 48,410 fine ounces in September and 33,383 fine ounces in October last year.

Chicago Stocks.

In the local stock market Swift & Co. shares again were made active and the price advanced to 114. There appeared to be no special motive for the trading.

United Box Board preferred sold off somewhat. The volume of business was moderately large. Chicago Subway was in small demand, and Biscuit common worked a little lower. There was nothing doing in Chicago Edison or the street railroad issues.

Following were the sales on the Chicago stock exchange yesterday:

	Shares.	Open.	High.	Low.	Close.
Amn. Cab pfd.	210	54½	54½	54¼	54½
*Amn. Shipbuild.	650	77	77	77	77
Do cash	100	77¼	77¾	77¼	77¼
Black Mountain	100	10	10	10	10
Chicago Subway	100	51¾	52	51¾	52
Chi. Title and T.	25	109	109	109	109
Diamond Match	90	127	127¾	127	127¾
Kan. City R. & L.	40	62½	62½	62½	62½
Do pfd.	100	86½	86½	86½	86½
National Biscuit	120	74¾	74¾	74¾	74¾
Quaker Oats	40	153	154	152	154
Do pfd	60	101¼	101¼	101¼	101¼
South Side Elev.	10	91	91	91	91
Street's S. C. pfd.	10	100	100	100	100
Swift & Co.	8,467	110¾	114	110¾	112¾
United Box Board	100	13	13¼	13	13
Do pfd	1,050	101	102	99	99½

BONDS

$9000 Met. E. gd. 4s. 91 | $5000 S. S. L. 4½s...101
1000 Ogden G. 5s... 92 | 3000 Unit. B. B. 6s 77
*Ex. dy. 1 per cent.

Foreign Exchange.

The foreign exchange market was steady. Actual closing rates for bankers' sixty day sterling bills were 480¾@480¾; demand, 485¾@4.8585; cable transfers, 4.8680@4.8690; commercial long, documents payment, 480½@481; short marks, 94 11-16@94¾ less 1-32; sight francs, 520 plus 3-64@519¾ less 1-32; guilders, 40 plus 1-32@40 1-16 less 1-16.

Following were the posted rates of the principal drawers of foreign exchange:

London	4.87
Berlin reichsmarks	95
Paris, francs	5.19¾
Vienna, crowns	20.39
Italian lire	5.17¾
Scandinavian kroner	26.85

Clearings in Chicago yesterday were $41,049,750, and a week ago $47,062,112.

New York exchange sold yesterday in Chicago at 10 per cent premium.

CHICAGO LIVE STOCK MARKET.

The tone of the hog trade was firm throughout the day, with an advance in prices of 5 cents all along the line. The strength of the market was due to the activity of all classes of buyers. The demand of the big local killers added to the improvement in the trade. Cattle sold steady. Sheep were active. The receipts were: Cattle, 7,000; hogs, 19,000; sheep, 18,000.

Cattle.

Good to prime steers	$6.25@7.35
Common to good steers	4.85@6.25
Inferior to common steers	4.00@4.85
Good to fancy cows and heifers	4.75@5.40
Western range steers	3.90@6.00
Yearlings, good to choice	5.00@6.25
Good cutting to fair beef cows	2.45@3.35
Fair to choice feeders	3.50@4.50
Fair to choice stockers	2.75@3.90
Common to good canning cows	1.25@2.40
Bulls, common to good	2.25@4.00
Bulls, fair to choice	4.00@4.75
Calves, fair to good	3.00@7.00
Calves, good to choice	7.00@7.75

Hogs.

Heavy packing sows, 280 lbs and up	$5.85@6.05
Medium packing sows, 230 lbs and up	6.00@6.20
Mixed packers, with barrow top, 220 lbs and up	6.10@6.20
Light barrow butchers, 200 lbs and up	6.20@6.35
Heavy barrow butchers, 240 lbs and up	6.25@6.40
Medium light barrow butchers and smooth sows	6.10@6.25
Choice light barrows and smooth sows, 160 to 180 lbs	6.20@6.35
Light mixed, 175 to 200 lbs	6.15@6.25
Rough sows and coarse stags, 300 to 400 lbs	5.00@5.50
Common right grassy	5.75@6.00
Rough throwouts, all weights	4.00@5.25

Sheep.

Fair to choice wethers	$4.80@5.60
Fair to choice ewes	4.00@5.50
Ewes, culls, fair to good	2.75@4.00
Bucks and stags	3.25@4.25
Fair to good yearlings	5.25@6.10
Native lambs	5.00@6.25
Feeding lambs	5.00@6.50
Feeding wethers	4.40@5.00
Feeding yearlings	4.50@5.25
Range lambs	5.75@7.10
Range yearlings, good to choice	5.25@6.00
Breeding ewes	4.00@6.00
Fed lambs	7.00@7.35

Live Stock Markets Elsewhere.

KANSAS CITY, Mo., Nov. 15.—Cattle—Receipts, 6,700 head, including 900 southerns; steady to strong. Choice

CHURCHES ARE IN DANGER

MUST CHANGE THEIR PLAN IN CITIES, SAY METHODISTS.

Warning Note Is Sounded in Discussion of "City Problem" by National City Evangelization Union—Moving of Churches Out of Downtown Districts Is Denounced as Dangerous—Churches Must Give Workingman More than "Street Twaddle."

"Unless the Protestant churches in American cities change their attitude toward the increasing complexities of the 'city problem' they stand in danger of annihilation or of being supplanted by other religious or semi-religious organizations."

With this warning, uttered with surprising unanimity by Methodist ministers and laymen from five different cities, the National City Evangelization union of the Methodist Episcopal church opened its fifteenth convention yesterday at the First Methodist church.

Here are some of the counts in the scathing arraignment:

Churches relinquish downtown sites as the wealthy population moves outward, removing church activity from the points where it is most needed.

Downtown property is sold that church members may not have to stand the expense of new buildings.

City work is carried on with little attempt at organized effort and no provision for trained workers.

Ministers fail to make wealthy churchmen work.

Remissness on the part of city churches has been largely responsible for the secularization of the American Sunday.

Wherever the church has attempted to meet the flood of immigration it has failed.

The self-respecting workingman is neglected and left to be appealed to by "street corner twaddle which disgusts any thinking man."

Church May Be Put to Shame.

"If our city churches continue to pray for the unchurched multitude and continue to move away from them our prayers are little less than profane," said the Rev. J. E. McCulloch of Nashville, Tenn. "God can save the cities without the churches, but the time has struck when the church in America must save the cities or stand in peril of losing her soul.

"If the church doesn't awake God will raise an organization out of the slum that will put it to shame. He is doing it today in the Salvation army."

Hanford Crawford, a St. Louis business man, declared that the church must undergo a complete change of method.

"We need training," he said. "Such upheavals as the one now on among the Chicago schoolteachers and such disturbances as that in New York known as the Hearst movement show that the city problem is not to be handled by any mere tyro.

"And we need a revolution in the preaching of the gospel to the well-to-do and the rich. Rarely is a rich church successful. When a man gets a competence he usually ceases to be useful in the church.

"Peculiar, isn't it, that the people refuse to go downtown to church?" Mr. Crawford added. "They go downtown to business, shopping, the theater, but not to church."

Good Street Preaching or None.

Other speakers who criticised church methods were the Rev. Edward S. Ninde of Woodbine, Ia., and the Rev. A. W. Byrt of Brooklyn. The informal discussion was opened by the Rev. David Morgan of St. Paul.

"Brethren," said Mr. Morgan, "for heaven's sake let's stop this twaddle that you call 'preaching the gospel,' on the streets. If there is anything that disgusts the thinking workingman it is the twaddle that is spouted on street corners in the name of Jesus Christ."

A wave of applause went over the audience.

"If we are going to have street preaching," continued the speaker, "we need to have it from the biggest guns we have. If you're going to have it here in Chicago insist on it that Dr. Quayle get out on the street corners and that Bishop McDowell give his best sermons. And, brethren, stop talking about the next world so much. Get the people all right here and God will look out for the rest. We must work intelligently, thoughtfully, impressively."

COUNCIL OF PRESBYTERIANS TO DECIDE ON CONSTITUTION.

National Brotherhood Convention at Indianapolis Adjourns After Taking Steps to Carry Out Will of Body.

Indianapolis, Ind., Nov. 15.—The first national gathering of the Presbyterian church workers, called the Presbyterian Brotherhood, which has been in session in this city for the last two days, adjourned tonight after leaving in the hands of a general council of twenty-one members the naming of the next meeting place and the adoption of a constitution.

Rough drafts of a constitution prepared by a committee on constitution were turned over to the general council to be further improved upon and adopted. The members chosen for the general council are as follows:

Hugh H. Hanna, Indianapolis, Ind.
C. T. Thompson, Minneapolis, Minn.
Charles W. Dabney, Cincinnati, O.
John H. Converse, Philadelphia, Pa.
W. E. Settle, Bowling Green, Ky.
John Willis Baer, Los Angeles, Cal.
Frederick A. Wallis, New York City.
E. M. Treat, St. Louis, Mo.
Joseph Kling, Rochester, N. Y.
J. D. Husted, Denver, Colo.
Charles Holt, Chicago.
Ralph W. Harbison, Pittsburg, Pa.
A. E. Turner, Waxahachie, Tex.
A. R. T. Moore, Cedar Rapids, Ia.
W. R. Farrand, Detroit, Mich.
A. R. Taylor, Decatur, Ill.
W. M. Ladd, Portland, Ore.
J. L. Severance, Cleveland, O.
Cyrus H. McCormick, Chicago.
Franklin W. Gause, Boston.
Elisha H. Perkins, Baltimore, Md.

At this afternoon's session a motion was adopted that a committee be appointed to draft a resolution expressing the sympathy of the brotherhood for the laboring men of the country. It was further provided that the resolution when completed be sent by Charles Stelze of New York, as a committee of one, to the American Federation of Labor now in session at Minneapolis.

Among the speakers at this afternoon's session were Dr. G. W. White, the Rev. Joseph Stevenson of New York, Charles Stelze of New York, Charles C. Trumbull of Philadelphia, and J. Wilbur Chapman of Winona Lake, Ind.

Wilbur W. White of New York was the principal speaker at tonight's session. He spoke on "The Men of Our Church and Brotherhood Study." Dr. Ira Landrith of Nashville, Tenn., followed with an address on "The Men of Our Church and Civil Affairs." Robert E. Speer of New York, secretary of the Presbyterian board of home missions, also spoke. His topic was "The Evangelization of the World."

Baptists Discuss Issues.

St. Louis, Mo., Nov. 15.—The closing session of the twenty-third annual National Baptist congress was held today and the meeting next year will be held in Baltimore.

Two topics were introduced for general discussion today. The first, "The Relation of Belief in Immortality to Conduct," was introduced by Dr. H. L. Stetson of Kalamazoo, Mich., and Prof. Shailer Matthews of the University of Chicago. The appointed speakers were the Rev. A. K. Dehlois of Chicago and the Rev. L. A. Crandall of Minneapolis.

The second topic, "The Appeal of Christ to Men," was introduced by President W. H. P. Brown of Brown university, Providence, R. I., and the Rev. H. C. Mable of Boston.

CARSON PIRIE SCOTT & CO.

The New Shapes in Women's Shoes Find Expression Here

Ideas and styles but recently shown by leading shoe designers find ready expression here in special features that are decidedly out of the ordinary—their effectiveness is a strong factor.

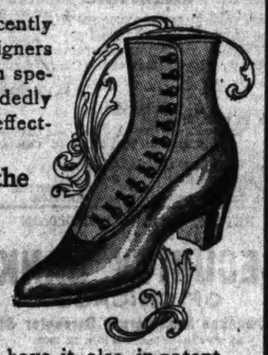

At $5.00 as Shown in the Illustration

Especial attention is directed to the style as illustrated. A gun metal calf button boot with plain toes and mat kid tops—short vamps and high arch. We have it also in patent leather, button and blucher styles, in light and medium weights. *Second floor.*

Party Slippers

We are splendidly equipped to supply the season's requirements in dancing and evening slippers, pumps, sailor ties, oxford and Theo ties, in all popular colors.

In Colors as Illustrated

We illustrate an unusually attractive slipper, made in crystal corded silk, pink and lavender, with large rhinestone buckles. It is a representative style and daintily effective. Priced at, a pair, $5.00.

The "Patrician" Shoe For Women.

The rapid progress in popular favor of the Patrician shoe is due largely to the fact that the makers devote their entire attention to the perfecting of this one line of women's footwear.

The Patrician shoe allows perfect freedom of movement (comfort), and at the same time possesses style features that are very attractive. Durable, well made. Probably no other advertised shoe selling at the "Patrician" price costs as much to produce. Pair, $3.50

CARSON PIRIE SCOTT & CO.

Our Basement Store

The effort to produce stronger values than ever before in our Basement Store has been made with but a single purpose, namely, to bring real and greater helpfulness to those who buy—to give "Bargains" in the truest, deepest meaning of the word. Here are the plain, brief facts:

Women's Loose Box Coats

50-inch loose box coats, collarless effect, neck and cuffs handsomely inlaid with velvet and outlined with black braid, made in a splendid quality of all-wool fancy mixtures, priced at exactly half the former price. Each..... $5.00

Women's Black Kersey Coats

50-inch length, full loose back style, yoke and sleeves attractively trimmed with wide silk braid, stitched standing velvet collar, body lined with satin, fine grade of French kersey cloth, priced one-third below ordinary quotations. Each..... $8.50

Knit Underwear Under Priced

Manufacturers' "Seconds"

Women's union suits, fine merino in natural and white, a large assortment, all sizes, each, 95c.

Women's union suits of fleece lined and balbriggan, all sizes, and a large assortment, ea., 55c.

Women's vests and pants—cotton and wool, mixtures—all sizes of each kind, each, 55c.

Women's vests, pants and tights, fine cotton, medium weight, each, 35c.

Men's merino winter weight shirts and drawers in natural and colors—either plain or ribbed—mostly all sizes, each, 78c.

Domestics

Remnants of yard wide bleached muslin, a very pleasing and desirable quality, in excellent lengths, up to 15 yards—a yard, 7½c.

Handkerchiefs

Women's all pure linen hemstitched handkerchiefs, ea., 3½c

Women's hemstitched Swiss embroidered and fancy lace edge handkerchiefs, each, 5c.

Men's Overcoats: Each, $7.50

A particularly attractive offer of men's warm overcoats in black cheviot. They come in 45-inch lengths, and the tailoring and trimmings are exceptional at this extremely low price—all sizes in the lot. Those who avail themselves of this unusual opportunity will secure an exceptional value, as these garments were originally intended to sell at a much higher price—special, each, $7.50.

Colored Dress Goods

Remnants of colored dress goods, in good lengths of from 2 to 7 yds., in all the new weaves of mixed and plain suitings, yd., 25c & 50c

Men's Negligee Shirts

A pleasing line of fancy madras negligee shirts with detachable cuffs which we secured much under price; very desirable patterns, ea. 78c

Linens and White Goods

Imported German mercerized table damask in several designs, the patterns stand out as in the most expensive Belgian, specially priced at, a yard 50c

Napkins, 100 dozen; full 21 inches square, extra weight, snowy white bleach, all linen, special at, a dozen..... $1.75

Towel values, 150 dozen, 18x34 and 18x36 inches, hemmed and hemstitched huck towels, good weight, well finished, special at..... $1.00

Oxford mercerized basket weave waisting, just the thing for the winter months, a saving of about one-third 10c

Holiday China

A large handsome salad bowl of pure China, decorated with American beauty roses and heavy gold edge and border. An offer of exceptional merit and at half its regular price. Each, 98c

Fitted Hand Bags

Women's solid leather hand bags, some fitted with purse only, others fitted with purse, card case and vanity mirror, black, brown and tan. Each..... 68c

Women's and misses' hand bags, fitted with purse, well made and serviceable colors, black, brown and tan, choice at, ea., 35c

American Semi-Cut Glass Fruit Bowls, $1.25

A very special and unusual offer of a large number of these desirable fruit bowls in sixteen-point star design, with cut and notched edge, 8-inch size. Each, $1.25.

Silk Petticoats Low Priced

Several hundred very desirable silk petticoats. Qualities fully equal to those that caused such extreme interest a short time ago. The colors are pleasing and the materials desirable. An extremely acceptable offer that means a decided price saving to you. Each..... $2.85

Taffeta Silk at, Yard, 38c

Plain colored taffeta silks, changeable taffeta in plain surah and louisine silks, changeable moire antiques, faconne check silks, check louisine silks, fancy check silks, 32-inch kimono silk, etc., all offered at..... yard, 38c

Apron Ginghams and Percales

Apron ginghams in all the popular sized checks—blue, black, brown and red, all in desirable remnant lengths, a yard, 5c

100 pieces 36-in. Teutonic percales in a fair assortment of coloring, but mostly in black and white and red and white combinations, at the low price of, yard..... 7½c

A remarkable remnant clearing of all wash goods in qualities that have been selling at higher prices, special, yard..... 3c

Women's Shoes at, Pair, $1.95

Unusual value made possible by a desire of a prominent jobber to reduce his large stock. We secured several lines of dependable vici kid shoes, with patent tips, dull matt tops and extension soles, tan and blucher cut, all sizes, and offer them at a pair, $1.95

Included with these regular stock lines are about 500 pairs of sample shoes, welt and turned soles in almost all styles and leathers, in sizes 3, 3 1-2 and 4, B, C, D and E widths. Very unusual values, pair $1.95.

Black Ostrich Feathers

A manufacturer's surplus stock of black ostrich plumes, 15 and 16 inch lengths, are offered at an extremely low price. They are made of good stock and possess a rich, glossy black that greatly adds to their beauty. The heads are broader and are very nicely curled. An unusual offer. Each..... $1.50

CARSON PIRIE SCOTT & CO

Unusual Clothing Values That Will Strongly Appeal for Their High Quality and Special Prices

For Men and Boys

To the incentive of a very special price on several lines of "Best to Buy" suits and overcoats we add the further inducement of a decidedly superior order of merit in quality and style. Firm in our conviction that the values have seldom been equaled we present them, confident of their immediate acceptance even by the most critically inclined—abundant proof rests in the items we quote below:

Men's "Best to Buy" Overcoats at $25.00

Values that represent a distinct saving in price. The overcoats come in the new slightly form-fitting styles and have close-fitting collars and natural shoulders. Black, grays and fancy mixtures and absolutely all-wool fabrics with the best quality of trimmings and linings. Specially priced, each, $25.00. *Second floor.*

The complete price range is $15.00 to $55.00.

The Suits at $25.00

'Best to Buy" and containing all the style and fine workmanship of much higher priced suits. The fancy suits come in shadow stripes, checks and fancy mixtures, with the best serge linings. Black unfinished worsted suits, in double and single breasted styles; also a dark mixture in single-breasted style, lined with pure dye silk and tailored in a most thorough manner. A complete line of sizes is represented at the special price of, each, $25.00.

The complete price range is $15.00 to $45.00

Young Men's "Fraternity" Model Suits And Overcoats Specially Priced at, Each, $12.00

Possessing as they do many strong features of keen interest to young men (both in their graceful lines and popular cloths), we feel certain that the special prices will appeal on the instant.

THE SUITS come in three neat fancy mixtures; coats have a good serge lining and the trimmings are of an exceptionally good quality. Sizes 31 to 36 chest. Also plain black unfinished worsteds, both single and double-breasted styles, $12.00.

THE OVERCOATS come in a light herring-bone effect and dark Oxfords, cut in the prevailing style. They will give additional satisfaction by the excellent service they will yield, at the special price of, each, $12.00.

Boys' Suits at Attractive Price Savings

Suits that at this particularly attractive price saving will undoubtedly create an unusual degree of interest among parents who are familiar with the reputation of "Best to Buy" clothing. Double breasted and Norfolk suits in fancy mixtures, blue serges and blue cheviots—the fabrics are all wool. Sizes, 8 to 16 years. Also—Russian and Sailor suits in a great variety of patterns and styles; sizes 2½ to 10 years. Garments that formerly sold for much more than our special price of each..... $6.00

A complete line of Furnishings, Hats and Caps for boys—all fairly priced.

The "De Pinna" Clothing for Boys

FOR parents who aspire to the highest ideals in artistic clothing for boys, the well known "De Pinna" line will appeal with strong desire. Combined with richness of material, there is a certain individuality of style in the graceful lines of these suits and overcoats not found in other makes.

As sole Chicago representatives, we have the entire line of ready-to-wear clothing and also their complete set of model suits and overcoats from which we will take orders for made-to-measure clothing. *Second floor.*

Our Hat Section Is Replete With Many Strong Features

To our steadily increasing men's furnishing section we have added hats and caps and have given the selection of the various offerings our best efforts. Here, as in every section of the store, our aim will be to give you not only the newest shapes and styles but also exceptional values. We submit a few specials:

At $3.00 our "Consul" in both stiff and soft hats.
Silk hats at $6.00.
Opera hats, $6.00 and $8.00.

At $4.00 our "Premier" derby and soft hats.
Coachmen's silk hats at $5.00.
Stetson's derby and soft hats. *Second floor.*

VOLUME LXV.—NO.

NOTABLE CHANGE IN NEW CONGRES

Men Who Had Achieved National Reputation Will B Missing When the Two Houses Assemble.

PLACES HARD TO FI

Speaker Cannon Must Name Chairmen for Many of the Most Important Committees.

BY RAYMOND.

Washington, D. C., Nov. 16.—[Special.] Many important changes are to take pla the personnel of congress, and before l the old timers of Washington will find it c cult to recognize that body.

Some of these changes begin at once, ow to death and resignations, but by far greater number are determined upon as result of the elections last week. Many well known in official life here will take t unwilling departures. Others who h achieved national reputations and who h been really valuable to the country are n or less incapacitated by physical infirm The younger men are crowding to the fr even more in the senate than in the ho but when Uncle Joe Cannon is elected spea next year of the house of representative the sixtieth congress he will have an ex ordinary number of important committee assignments to fill out.

Evidently the greatest changes are tak place in the senate. Some of the men w have been "on the inside" in both par have already been retired. Others are the sick list and may never come back. few have been beaten in the primaries polls, and, to cap the climax, two new s ators from a maiden state will have to given seats some time early next session

Two Notable Figures Gone.

When congress meets in December men who have been national quantities a generation will not answer to their nam Representative Hitt of Illinois and Sena Gorman of Maryland have both pa away. Senator Gorman died toward the of last session and his place already been filled temporarily, but, nevertheless was a man of such extraordinary influe in his own party and was so clearly the de facto leader in the senate that his depar ture upsets all political calculations.

Thus far no successor to Gorman in party leadership has developed. Bailey Texas was a candidate, but he was tur down by the caucus in favor of Joe Bla ton of Kentucky, who was turned dow in the primaries. There is not a man on the democratic side today who possesses a thing like Gorman's fine sense of politi strategy. That party is hopelessly in minority in the senate anyway, so tha makes little difference whether they h united action or not.

Senator Gorman's absence will be felt p nently, however, by the republican m agers themselves. He was a safe and Noble opponent. If he promised to d thing he would do it, and he was almos ways ready for one of these nice little clo room arrangements by which the ser manages to do business in spite of its a quated rules. While Gorman lived his p sonality was sufficient to hold the democr tragment together. Now that he is g there is likely to be a good deal mor personal filibustering on the democratic without any definite political object in vi

Must Fill Hitt's Place.

When Speaker Cannon raps the house order next month, almost the first legis tive act will be an adjournment in mem of Robert R. Hitt of Illinois. After a dec interval, the speaker will be obliged to point a chairman for the foreign relati committee of the house. Mr. Hitt had h that place ever since the republicans ca into power at the beginning of the fif fourth congress. He had been in the st department as an assistant secretary, h done hard work in the diplomatic serv and was probably better acquainted w the network of our foreign relations th any other man in the United States. was affiliated with that service almost c tinuously, and even such a brilliant secret of state as John Hay did not consider any lessening of his own dignity to call Hitt into constant conference.

There are times when the foreign re time committee of the house of represen tives is immensely important. Normally, senate has exclusive control of our fore relations and the committee presided o by Senator Cullom of Illinois is called u to perform most delicate functions. In ma cases a misunderstanding or an angry w in the senate might easily precipitate country into a war.

Important Place to Fill.

In the house, on the other hand, there m originate the appropriation bills which p vide for the consular and diplomatic serv The chairman is required to have an intim knowledge of the personal capacity of foreign representatives and of the charac of the work in each different field.

Years ago Representative Hitt was offe the place of secretary of state. He was willing to consider the promotion, beca not in line on the committee happened to that charming and lovable but erratic me ber from Pennsylvania, "Bertie" Ada The succession to the chairmanship co hardly have been arranged in such a way to skip Mr. Adams without causing gr embarrassment, and on this account Mr. H believed it absolutely necessary for him stick to his post, and to refuse the offer o of the ambassadorship to Russia, which w made him.

As it happened, "Bertie" Adams, in a of loneliness, took his own life. Later Mr. Hitt himself died after a lingering so that now the succession to the pl will fall upon Robert G. Cousins of Iowa, Speaker Cannon chooses to go outs the committee, as he has a perfect right to

Allison's Absence Keenly Felt.

Of the men who are still nominally on polls, the absence from the coming s sion of congress of Senator Allison of Io will be the most severely felt. He w chairman of the great appropriation comm tee of the senate and had an extraordin capacity for work. He probably knew m of the mechanism of the United States g vernment than any other living man, and personal opinion as to the necessity for increase of clerks or of salaries generally recorded as sufficient by the senate was even accepted as gospel by governm officials themselves, who are forever ho ing for more men and more money.

(Continued on page 7, column 3.)